

# **YAMAHA**

## **PARTS CATALOGUE**

### **RD350F'85 (57V)**

**EUROPE**

**1557V-300E1**



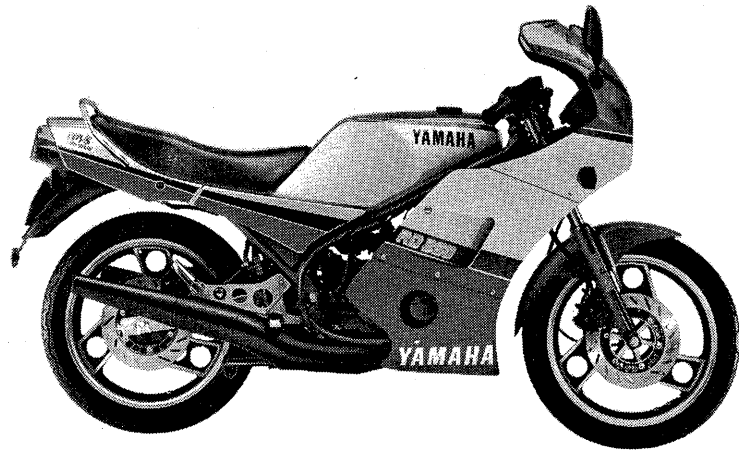
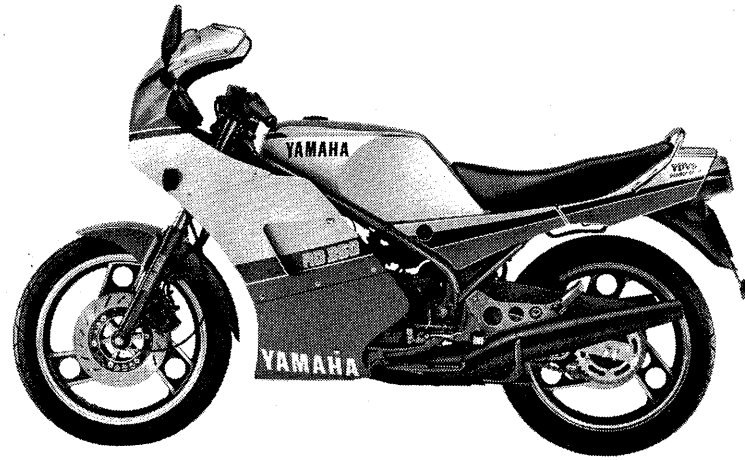



# FOREWORD

This Parts Catalogue is related to the parts in use for the Yamaha RD 350F '85 (57V).  
When you are ordering replacement parts for the RD 350F '85 (57V), refer to this Parts Catalogue and quote both part numbers and part names correctly.

1. Modifications or additions which have been made after issue of the Parts Catalogue will be announced in the Yamaha Parts News.

It is advisable that according to the Yamaha Parts News you make necessary corrections to the Parts Catalogue on hand to keep it up-to-date.

2. Abbreviations

The following abbreviations are used in this Parts Catalogue.

- U.R. Use size (thickness) and/or number as required.
- U.N. Use as many as you need.
- A.P. Alternate Parts
- L.M. Local Made
- F# Frame No. (Applicable machine No.)

3. The parts marked with (\*) in the parts number column of this Catalogue are not supplied with by Yamaha, those have to be found locally.
4. Parts, which are to be supplied in the form of assemblies, are listed with an indention of one letter's space, and a dot ( . ) is put against the name of each part.

**EXAMPLE** CARBURETOR ASS'Y  
     . JET, pilot  
     . NOZZLE, main

5. Indication of No. of constituent parts for assembly

The numeral appearing to the right of each constituent part under the description indicates the quantity of such parts for each individual assembly unit.

**EXAMPLE**

Part No.	Description	Q'ty	Remarks
2F5-83310-60	FRONT FLASHER LIGHT ASS'Y	2	
115-83311-60	. BULB (6V-18W)	1	
1M1-83309-60	. REFLECTOR	1	

6. Initial Serial No. and Color Code

<b>A</b> Frame Serial No.	31K-053101 and following
<b>B</b> Engine Serial No.	31K-053101 and following

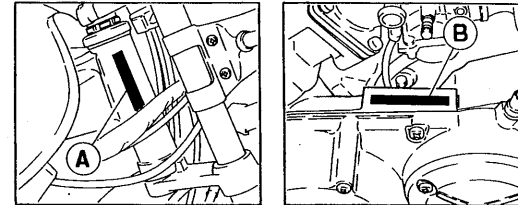

Color Code	Color Name	Abbreviate
GE/AJ	Silky White/Stormy Red	SW/SMR
GE/G3	Silky White/French Blue	SW/FBL

7. Applicable colors of graphics are represented in the "Remarks" column by the letter(s) appropriately picked out of the full word(s) showing such colors.

**EXAMPLE**

Part No.	Description	Q'ty	Remarks
2N4-24110-00-X5	FUEL TANK COMP.	1	MAXIM RED
3J1-24240-10	. GRAPHIC, fuel tank set	1	for MXR

# CONTENTS

## GENERAL SPEC.

### ENGINE

Cylinder .....	B2 ~ B3
Crankshaft · Piston .....	B4
Water Pump .....	B5
Radiator · Hose .....	B6 ~ B7
Oil Pump .....	B8 ~ B9
Intake .....	B10 ~ B11
Carburetor .....	B12 ~ B13
Exhaust .....	B14
Crankcase .....	B15
Crankcase Cover 1 .....	C2
Starter .....	C3
Clutch .....	C4 ~ C5
Transmission .....	C6 ~ C7
Shift Cam · Fork .....	C8
Shift Shaft .....	C9

### CHASSIS

Frame .....	C10 ~ C11
Fender .....	C12
Side Cover .....	C13
Oil Tank .....	C14
Rear Arm .....	C15 ~ D2
Rear Suspension .....	D3
Steering .....	D4
Front Fork .....	D5 ~ D6
Fuel Tank .....	D7
Seat .....	D8
Front Wheel .....	D9
Front Brake Caliper .....	D10

Rear Wheel .....	D11 ~ D12
Rear Brake Caliper .....	D13
Steering Handle · Cable .....	D14
Front Master Cylinder .....	D15
Stand · Footrest .....	E2 ~ E3
Rear Master Cylinder .....	E4
Cowling 1 .....	E5 ~ E7
Generator .....	E8
Flasher Light .....	E9
Meter .....	E10
Headlight .....	E11
Taillight .....	E12
Handle Switch · Lever .....	E13
Electrical 1 .....	E14 ~ E15
Electrical 2 .....	F2

### INDEX (GENERAL SPEC.)

Numerical Index .....	L2 ~ L5
-----------------------	---------

## INDIVIDUAL SPEC.

### FOR DENMARK SWEDEN

Alternate (Electrical) .....	F4
------------------------------	----

### FOR FINLAND

Alternate (Chassis) .....	F6
Alternate (Electrical) .....	F7

### FOR BELGIUM HOLLAND

#### ITALY

Alternate (Chassis) .....	F9
Alternate (Headlight) .....	F10
Alternate (Electrical) .....	F11

### FOR GREECE

Alternate (Chassis) .....	F13
Alternate (Electrical) .....	F14

### FOR AUSTRIA

Alternate (Chassis) .....	G2
Alternate (Headlight) .....	G3
Alternate (Electrical) .....	G4

### INDEX (INDIVIDUAL SPEC.)

Numerical Index .....	M2
-----------------------	----

**GENERAL SPEC.**





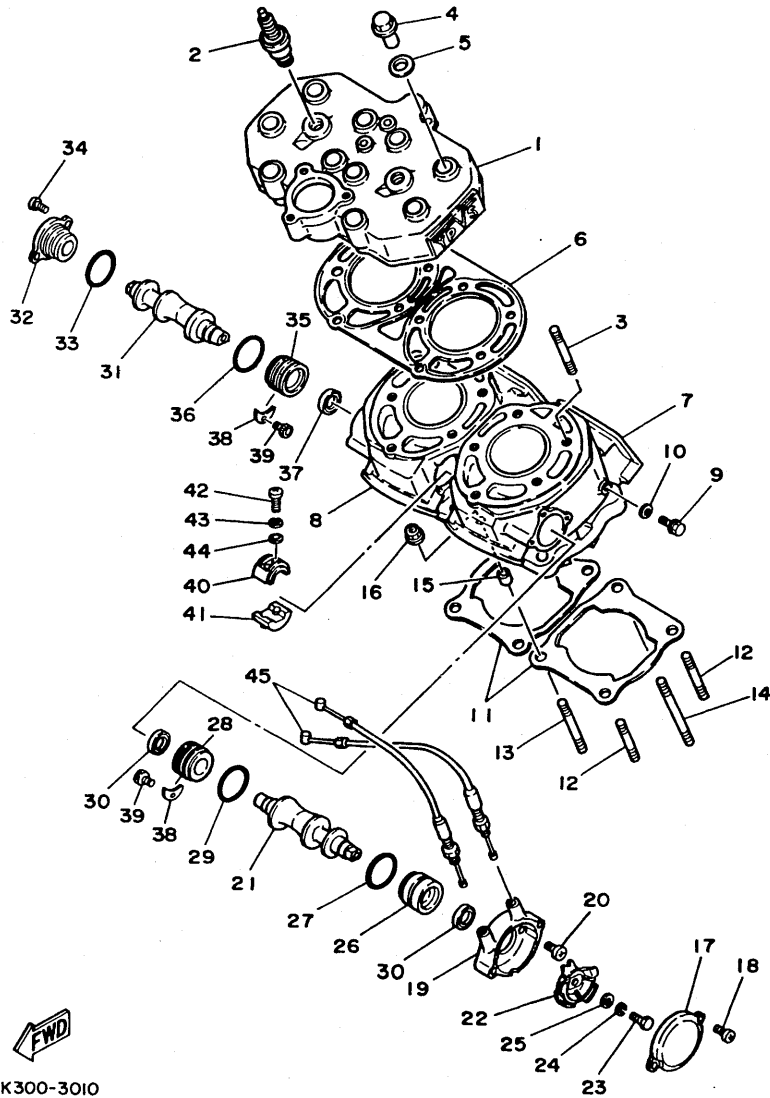

**FWD**  
31K300-3010

FIG. 1 CYLINDER

REF. NO.	PART NO.	DESCRIPTION	Q'TY	REMARKS
1	31K-11111-00	HEAD, cylinder 1	1	
2	94701-00204	PLUG, spark (NGK BR8ES)	2	
3	90116-08424	BOLT, stud	10	
4	90179-08343	NUT	10	
5	90201-122A7	WASHER, plate	10	
6	31K-11181-00	GASKET, cylinder head 1	1	
7	31K-11311-00	CYLINDER 1	1	
8	31K-11321-00	CYLINDER 2	1	
9	95826-06010	BOLT, flange	2	
10	90430-06166	GASKET	2	
11	29L-11351-00	GASKET, cylinder	2	
12	90116-08318	BOLT, stud	4	
13	90116-08388	BOLT, stud	2	
14	90116-08064	BOLT, stud	2	
15	91810-03014	PIN, dowel	4	
16	90179-08299	NUT	8	
17	29L-1131R-00	CAP, seal	1	
18	98506-05012	SCREW, pan head	2	
19	29L-1131M-00	COVER	1	
20	98502-05012	SCREW, pan head	2	
21	31K-1131A-00	VALVE 1	1	
22	29L-1132E-00	PULLEY 1	1	
23	97326-06018	BOLT	1	
24	92906-06100	WASHER, spring	1	
25	92906-06600	WASHER, plate	1	
26	31K-1131U-00	HOLDER 3	1	
27	93210-30640	O-RING	1	
28	31K-1131F-00	HOLDER 2	2	

**B2**

FIG. 1 CYLINDER

REF. NO.	PART NO.	DESCRIPTION	Q'TY	REMARKS
29	93210-30640	O-RING	1	
30	93108-23010	OIL SEAL	2	
31	31K-1132A-00	VALVE 2	1	
32	31K-1131E-00	HOLDER 1	1	
33	93210-30640	O-RING	1	
34	98506-05012	SCREW, pan head	2	
35	31K-1131F-00	HOLDER 2	1	
36	93210-30640	O-RING	1	
37	93108-23010	OIL SEAL	1	
38	31K-11915-00	PLATE, thrust 1	2	
39	91316-05010	BOLT	2	
40	29L-1131H-00	JOINT 1	1	
41	29L-1131J-00	JOINT 2	1	
42	98511-04025	SCREW, pan head	2	
43	92902-04100	WASHER, spring	2	
44	92901-04600	WASHER, plate	2	
45	29L-1133E-00	CABLE, pulley 1	2	

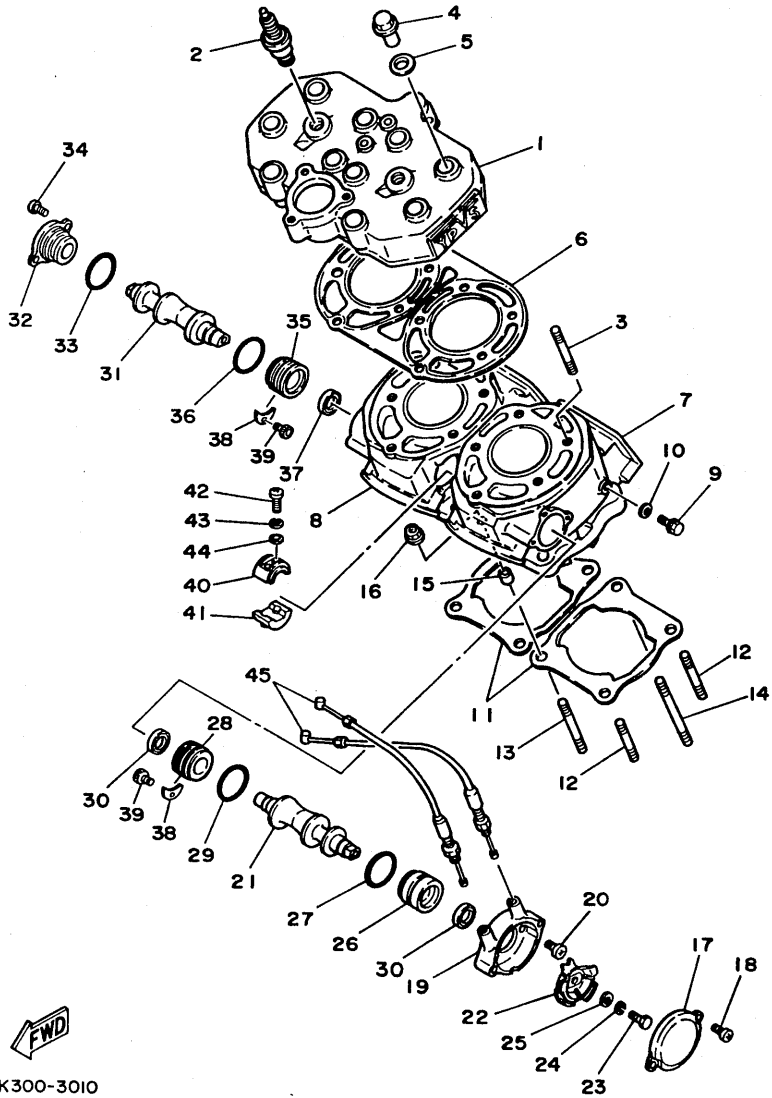

31K300-3010

**B3**

FIG. 2 CRANKSHAFT. PISTON

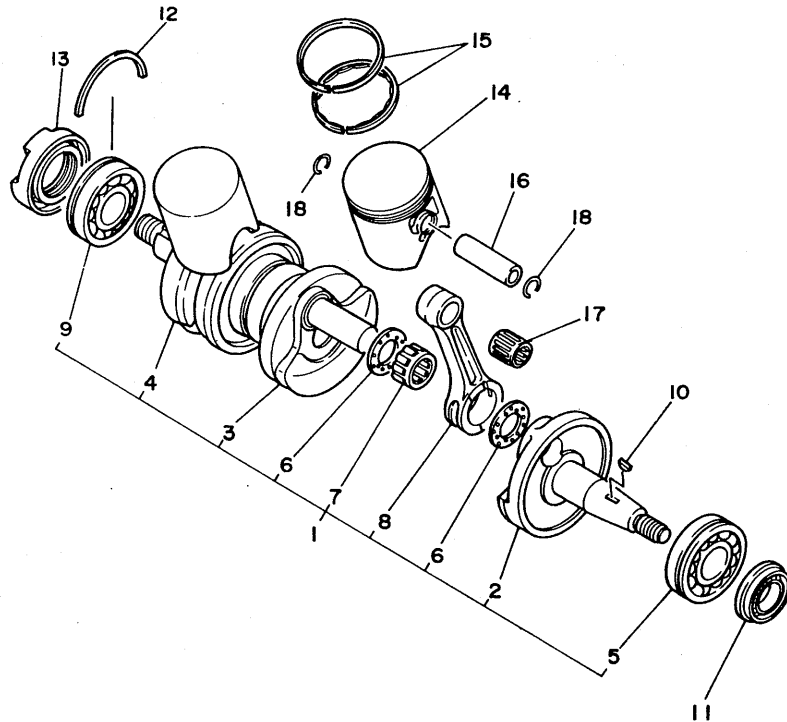

REF. NO.	PART NO.	DESCRIPTION	Q'TY	REMARKS
1	29L-11400-10	CRANKSHAFT ASSY	1	
2	29L-11412-00	.CRANK 1	1	
3	29L-11409-00	.CRANK SUB ASSY	1	
4	29L-11442-10	.CRANK 4	1	
5	93306-30510	.BEARING	1	
6	90209-22248	.WASHER	4	
7	93310-522L4	.BEARING, cylindrical	2	
8	29L-11651-00	.ROD, connecting	2	
9	93306-30531	.BEARING	1	
10	90280-05033	KEY, woodruff	1	
11	93103-25108	OIL SEAL	1	
12	278-17424-01	CIRCLIP 1	1	
13	93103-40077	OIL SEAL	1	
14	31K-11631-00-94	PISTON (STD)	2	
	31K-11635-00	PISTON (0.25MM O/S)	2	AP
	31K-11636-00	PISTON (0.50MM O/S)	2	AP
15	31K-11610-00	PISTON RING SET (STD)	2	
	31K-11610-10	PISTON RING SET (1ST O/S)	2	AP
	31K-11610-20	PISTON RING SET (2ND O/S)	2	AP
16	4L0-11633-00	PIN, piston	2	
17	93310-316H6	BEARING, cylindrical	2	
18	4V2-11634-00	CLIP, piston pin	4	



29L010-3021

**B4**

FIG. 3 WATER PUMP

REF. NO.	PART NO.	DESCRIPTION	Q'TY	REMARKS
1	4L0-12450-01	IMPELLER SHAFT ASSY	1	
2	93306-30003	BEARING (B6300Z)	1	
3	93103-10113	OIL SEAL	1	
4	93603-22028	PIN, dowel	1	
5	4L0-12459-00	GEAR, impeller shaft	1	
6	99001-07600	CIRCLIP	1	
7	90201-08784	WASHER, plate	1	
8	4L0-12436-00	GEAR, drive	1	
9	4L0-12422-00	COVER, housing	1	
10	4L0-12428-00	GASKET, housing cover 2	1	
11	92501-06014	SCREW, pan head	5	

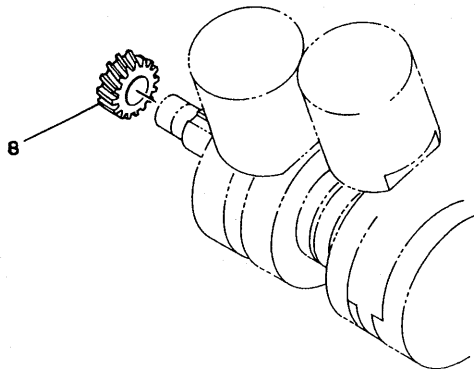
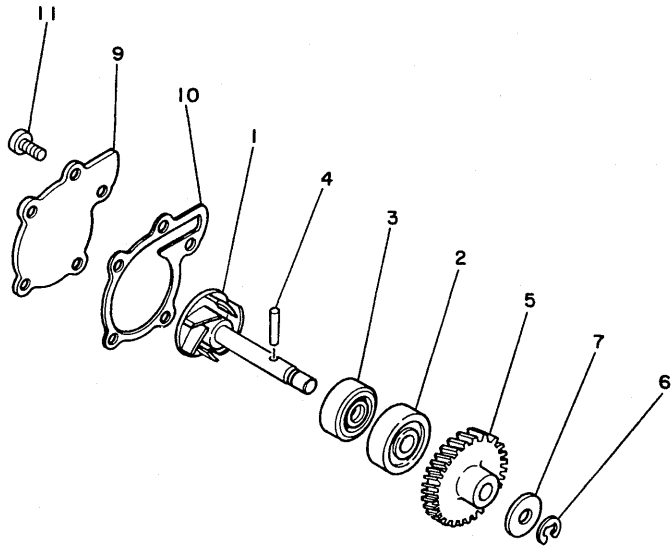

29L010-3040

**B5**

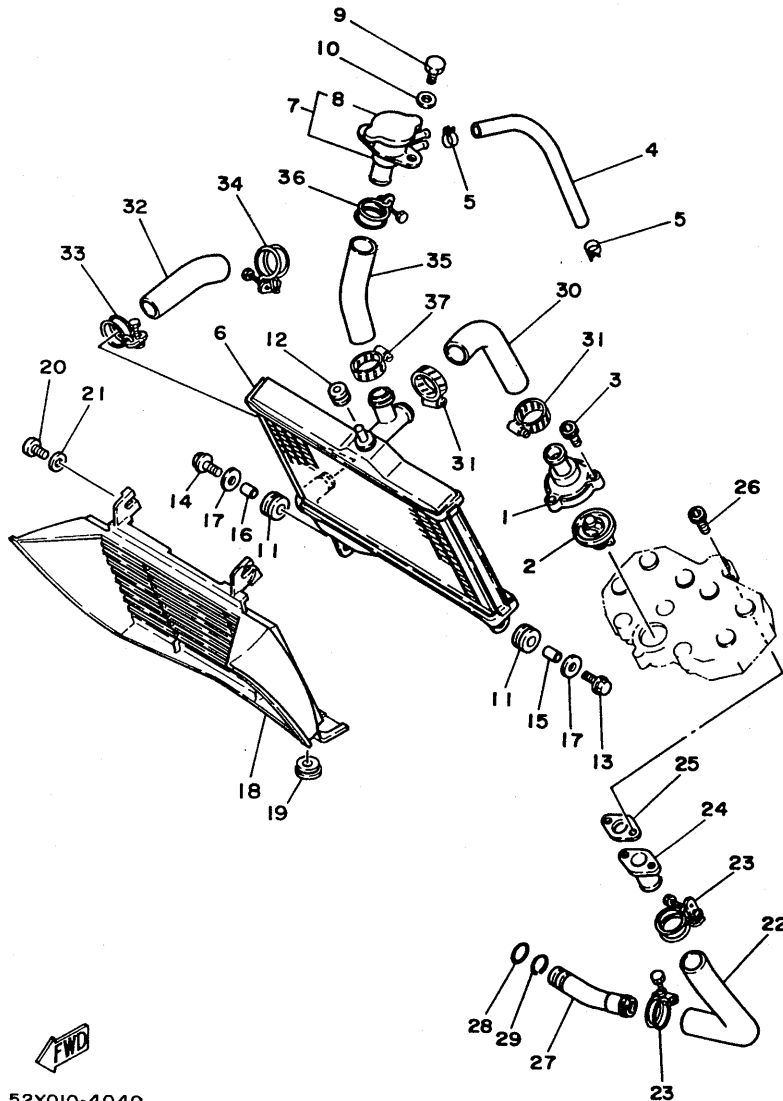

52Y010-4040

FIG. 4 RADIATOR. HOSE

REF. NO.	PART NO.	DESCRIPTION	Q'TY	REMARKS
1	29L-12446-00	JOINT	1	
2	29L-12411-00	THERMOSTAT	1	
3	91316-06020	BOLT	3	
4	29L-12485-00	PIPE 5	1	
5	90467-13083	CLIP	2	
6	29L-12461-00	RADIATOR ASSY	1	
7	29L-12590-00	CONDUCTION ASSY	1	
8	17W-12462-00	.CAP, radiator	1	
9	97301-06016	BOLT	2	
10	90201-06067	WASHER, plate	2	
11	90480-15363	GROMMET	2	
12	90480-16284	GROMMET	1	
13	95806-06025	BOLT, flange	1	
14	95806-06020	BOLT, flange	1	
15	90387-07392	COLLAR	1	
16	90387-07390	COLLAR	1	
17	90201-060A3	WASHER, plate	2	
18	51L-12467-00	COVER, radiator	1	
19	90480-12014	GROMMET	2	
20	92506-06016	SCREW, pan head	1	
21	90201-06380	WASHER, plate	1	
22	29L-12481-00	PIPE 1	1	
23	90460-30158	CLAMP, hose	2	
24	4L0-12479-00	JOINT	1	
25	4L0-12435-00	GASKET	1	
26	91316-06020	BOLT	2	
27	29L-12469-00	JOINT 1	1	
28	93210-17239	O-RING	1	

**B6**

FIG. 4 RADIATOR. HOSE

REF. NO.	PART NO.	DESCRIPTION	Q'TY	REMARKS
29	93440-19083	CIRCLIP	1	
30	29L-12482-00	PIPE 2	1	
31	90460-27219	CLAMP, hose	2	
32	4L0-12484-00	PIPE 4	1	
33	90460-30158	CLAMP, hose	1	
34	90460-33159	CLAMP, hose	1	
35	29L-12483-00	PIPE 3	1	
36	90460-30158	CLAMP, hose	1	
37	90460-27219	CLAMP, hose	1	

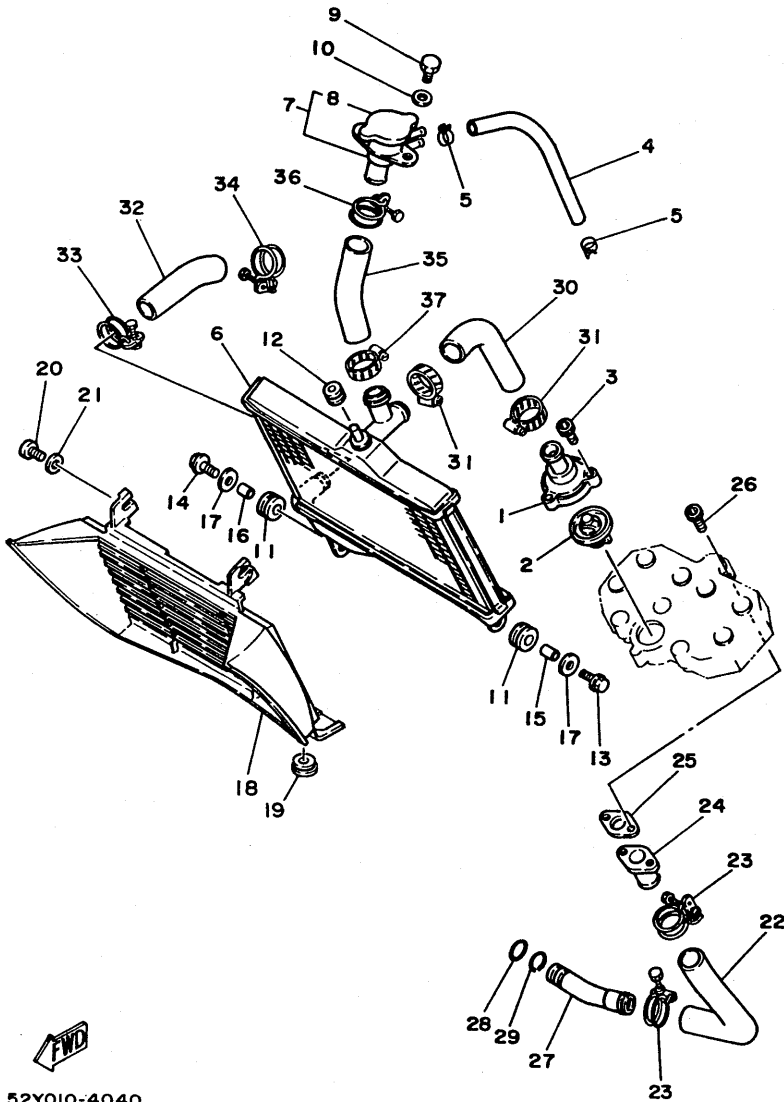

52Y010-4040

**B7**

FIG. 5 OIL PUMP

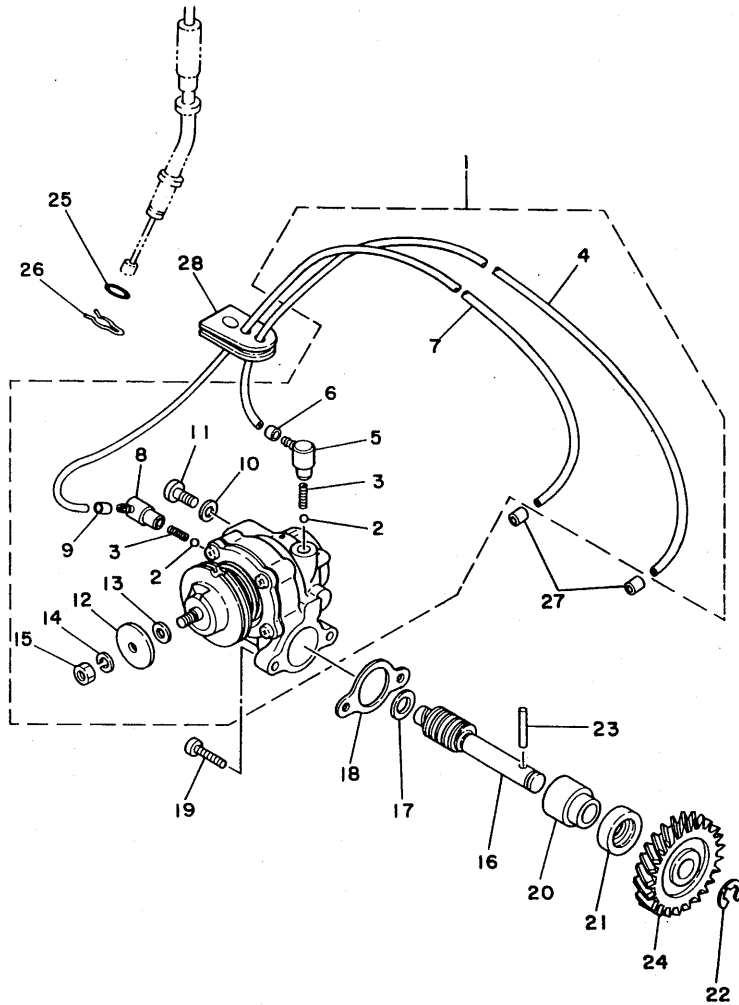

REF. NO.	PART NO.	DESCRIPTION	Q'TY	REMARKS
1	4L0-13101-04	OIL PUMP ASSY	1	
2	93505-32002	.BALL	2	
3	278-13169-00	.SPRING, check ball	2	
4	90445-05203	.HOSE	1	
5	353-13552-01	.NOZZLE	1	
6	90468-02033	.CLIP	1	
7	90445-05765	.HOSE	1	
8	353-13552-01	.NOZZLE	1	
9	90468-02033	.CLIP	1	
10	90430-04004	.GASKET	1	
11	98901-04008	.SCREW, bind	1	
12	137-13138-01	.PLATE, adjusting	1	
13	137-13137-00-03	.SHIM (0.3T)	1	UR
	137-13137-00-05	.SHIM (0.5T)	1	UR
	137-13137-00-05	.SHIM (0.5T)	1	UR
14	92901-05100	.WASHER, spring	1	
15	95301-05600	.NUT	1	
16	4L0-13175-02	SHAFT, worm	1	
17	90201-08624	WASHER, plate	1	
18	126-13116-00	GASKET, pump case	1	
19	98501-05016	SCREW, pan head	2	
20	1E7-13176-00	METAL, worm shaft outer	1	
21	93101-10002	OIL SEAL	1	
22	93430-08036	CIRCLIP	1	
23	93603-22028	PIN, dowel	1	
24	4L0-13178-00	GEAR, pump drive	1	
25	93210-07100	O-RING	1	
26	90468-08086	CLIP	1	



29L010-3060

**B8**

FIG. 5 OIL PUMP

REF. NO.	PART NO.	DESCRIPTION	Q'TY	REMARKS
27	90468-02033	CLIP	2	
28	4L0-13174-00	HOLDER, oil pipe	1	

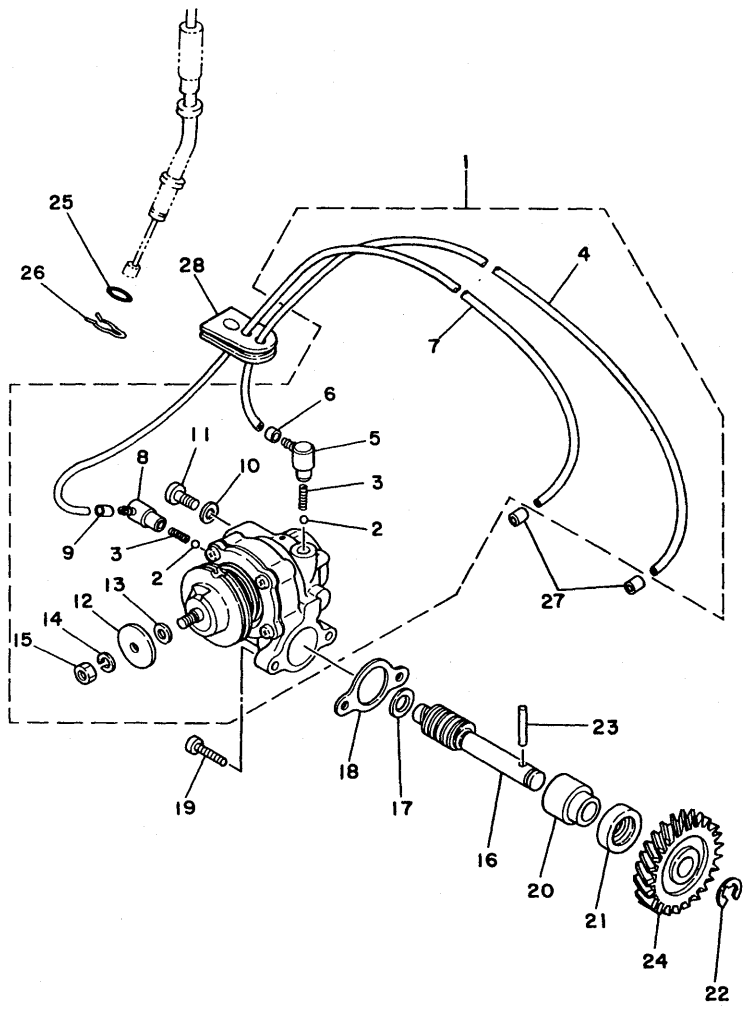

29L010-3060

**B9**



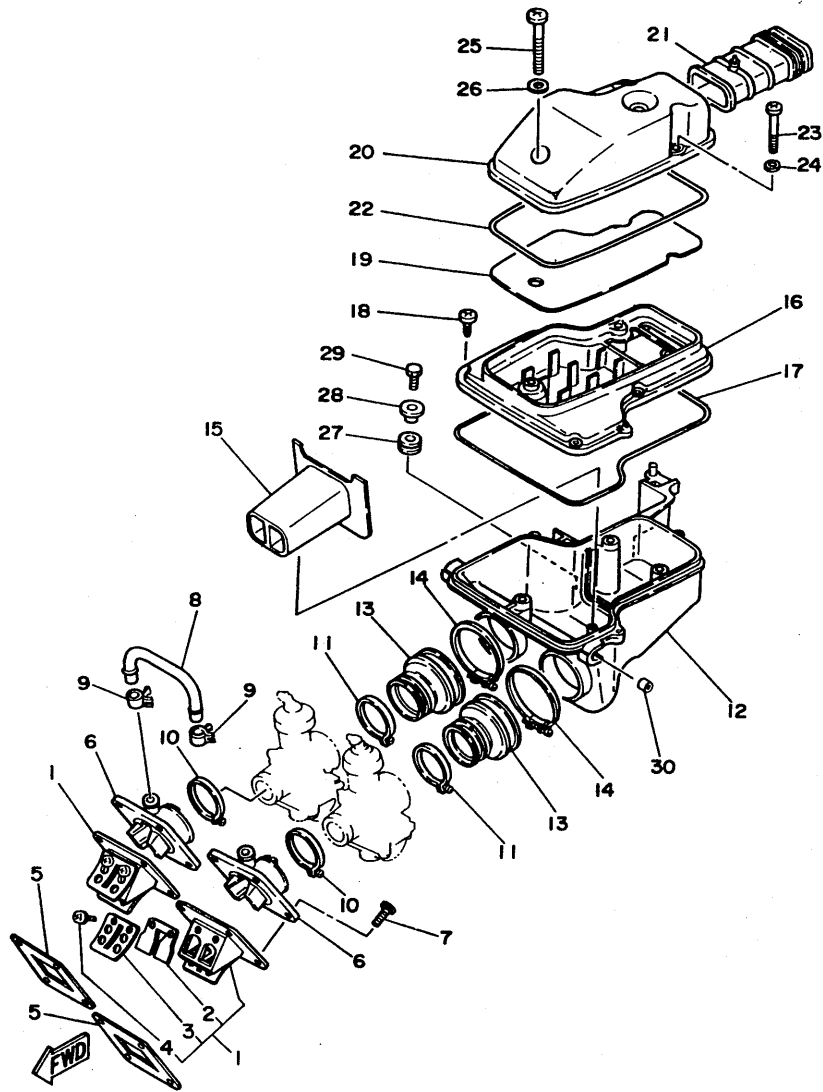

31K300-3070

FIG. 6 INTAKE

REF. NO.	PART NO.	DESCRIPTION	Q'TY	REMARKS
1	31K-13610-00	REED VALVE ASSY	2	
2	10V-13613-01	.REED, valve	2	
3	10V-13616-01	.STOPPER, reed valve	2	
4	97602-03108	.SCREW, pan head with washer	4	
5	31K-13621-00	GASKET, valve seat	2	
6	31K-13565-00	JOINT, carburetor	2	
7	91316-06025	BOLT	8	
8	29L-14465-00	PIPE	1	
9	90467-20085	CLIP	2	
10	90460-44108	CLAMP, hose	2	
11	90460-49058	CLAMP, hose	2	
12	29L-14411-00	CASE, air cleaner 1	1	
13	29L-14453-00	JOINT, air cleaner 1	2	
14	90460-68230	CLAMP, hose	2	
15	29L-1441F-00	PARTITION, air cleaner case	1	
16	29L-14421-00	CASE, air cleaner 2	1	
17	29L-14452-00	SEAL	1	
18	97701-50525	SCREW, tapping	6	
19	29L-14451-00	ELEMENT, air cleaner	1	
20	29L-14412-00	CAP, cleaner case 1	1	
21	29L-14437-00	DUCT	1	
22	29L-14457-00	SEAL	1	
23	92501-06055	SCREW, pan head	2	
24	90201-061A5	WASHER, plate	2	
25	92501-06075	SCREW, pan head	1	
26	90201-061A5	WASHER, plate	1	
27	90480-16233	GROMMET	1	
28	90387-07037	COLLAR	1	

**B10**

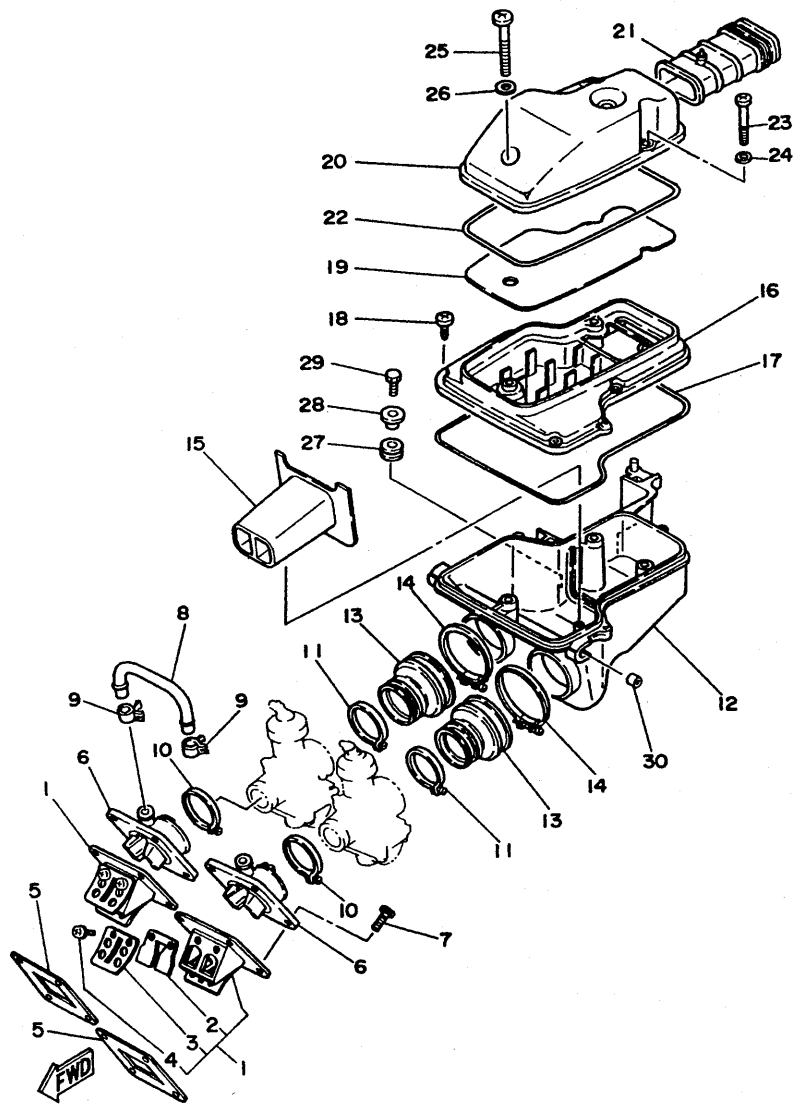

31K300-3070

FIG. 6 INTAKE

REF. NO.	PART NO.	DESCRIPTION	Q'TY	REMARKS
29	97301-06018	BOLT	1	
30	90445-12718	HOSE	2	

**B11**

FIG. 7 CARBURETOR

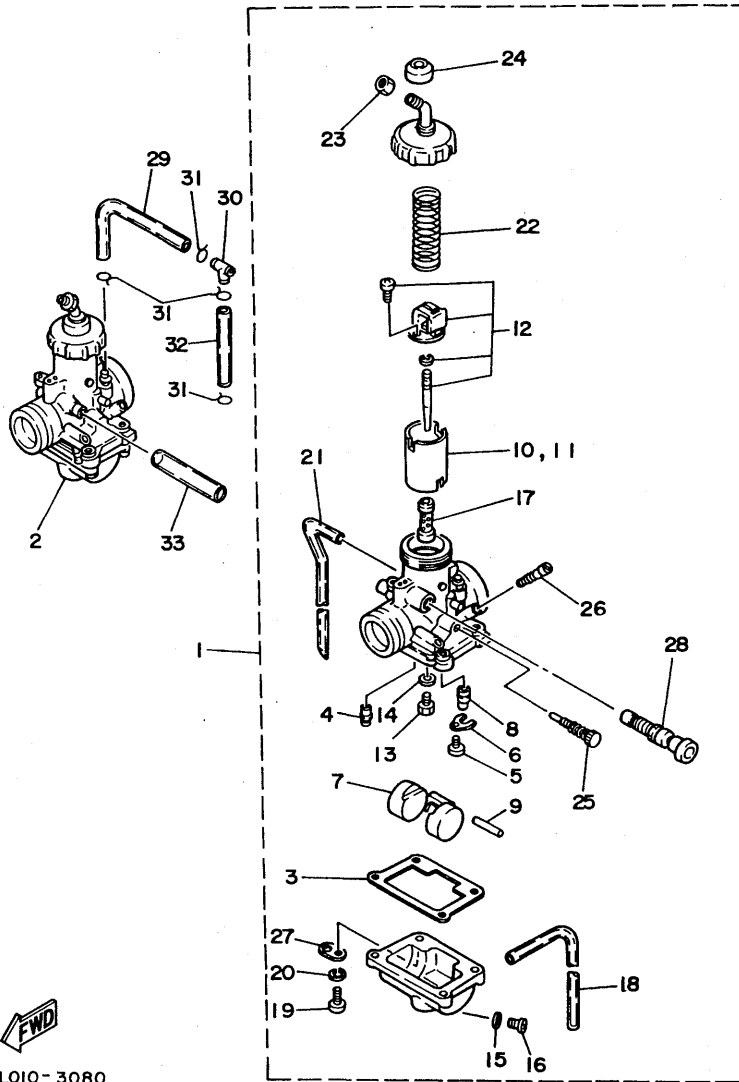

**FWD**  
29L010-3080

REF. NO.	PART NO.	DESCRIPTION	Q'TY	REMARKS
1	31K-14101-00	CARBURETOR ASSY 1	1	
2	31K-14102-00	CARBURETOR ASSY 2	1	
3	304-14184-00	.GASKET, float chamber	2	
4	260-14142-22	.JET, pilot (# 22.5)	2	
5	98502-04008	.SCREW, pan head	2	
6	2H0-14146-00	.PLATE	2	
7	4L0-14185-00	.FLOAT	2	
8	29K-14190-28	.NEEDLE VALVE ASSY	2	
9	537-14186-00	.PIN, float	2	
10	29K-14112-20	.VALVE, throttle 1	1	
11	29K-14113-20	.VALVE, throttle 2	1	
12	29K-1490J-00	.NEEDLE SET (5K01)	2	
13	137-14143-48	.JET, main (#240)	2	
14	137-14153-00	.WASHER, main jet	2	
15	296-14117-00	.WASHER, plug screw	2	
16	12R-14191-00	.PLUG, drain	2	
17	4L0-14141-40	.NOZZLE, main	2	
18	4L0-14196-00	.PIPE	2	
19	98511-04016	.SCREW, pan head	8	
20	92902-04100	.WASHER, spring	8	
21	4L0-14197-00	.PIPE	2	
22	2V0-14131-00	.SPRING, throttle valve	2	
23	802-14161-00	.NUT, cable adjusting	2	
24	3X3-14169-00	.CAP	2	
25	23L-14103-00	.THROTTLE SCREW SET	2	
26	10W-14104-00	.AIR SCREW SET	2	
27	500-14146-00	.PLATE	2	
28	4U5-14171-00	.PLUNGER, starter	2	

**B12**



FIG. 8 EXHAUST

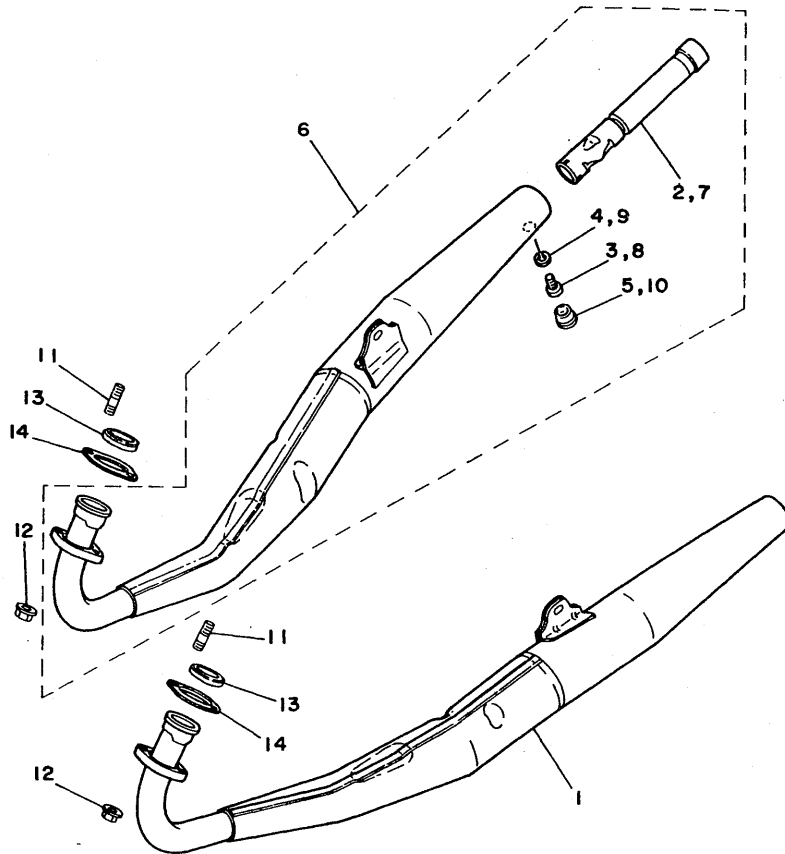

REF. NO.	PART NO.	DESCRIPTION	Q'TY	REMARKS
1	31K-14710-30	MUFFLER ASSY 1	1	
2	29L-14753-00	.SILENCER, exhaust	1	
3	92501-06010	.SCREW, pan head	1	
4	92901-06100	.WASHER, spring	1	
5	90480-14153	.GROMMET	1	
6	31K-14720-30	MUFFLER ASSY 2	1	
7	29L-14753-00	.SILENCER, exhaust	1	
8	92501-06010	.SCREW, pan head	1	
9	92901-06100	.WASHER, spring	1	
10	90480-14153	.GROMMET	1	
11	90116-08365	BOLT, stud	4	
12	90185-08097	NUT, self-locking	4	
13	29L-14613-00	GASKET, exhaust pipe	2	
14	29L-14643-00	GASKET 3	2	



29L010-3091

**B14**

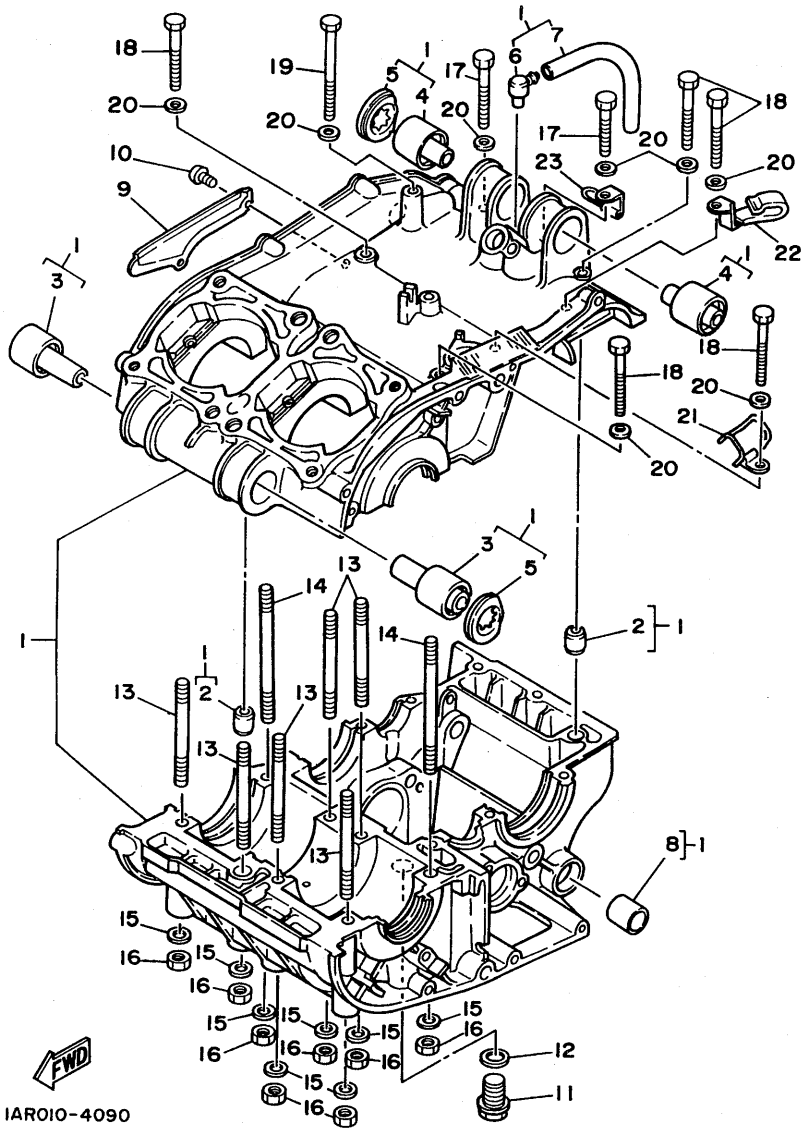

FIG. 9 CRANKCASE

REF. NO.	PART NO.	DESCRIPTION	Q'TY	REMARKS
1	29L-15100-02	CRANKCASE ASSY	1	
2	91810-05016	.PIN, dowel	2	
3	4L0-15316-00	.DAMPER, engine mount 1	2	
4	4L0-15326-00	.DAMPER, engine mount 2	2	
5	4L0-15328-00	.SPACER, damper	2	
6	498-15371-00	.BREATHER	1	
7	90446-07112	.HOSE	1	
8	90383-12022	.BUSH, formed	1	
9	278-15492-01	COVER	1	
10	98501-05010	SCREW, pan head	2	
11	90340-14010	PLUG, straight screw	1	
12	137-15353-00	GASKET, drain	1	
13	90116-08064	BOLT, stud	6	
14	90116-08232	BOLT, stud	2	
15	90201-08100	WASHER, plate	8	
16	95301-08600	NUT	8	
17	97311-06045	BOLT	2	
18	97311-06060	BOLT	5	
19	97311-06090	BOLT	1	
20	92901-06200	WASHER, plain	8	
21	90462-16130	CLAMP	1	
22	90465-08125	CLAMP	1	
23	90465-06094	CLAMP	1	

IAR010-4090

**B15**



29L010-3111

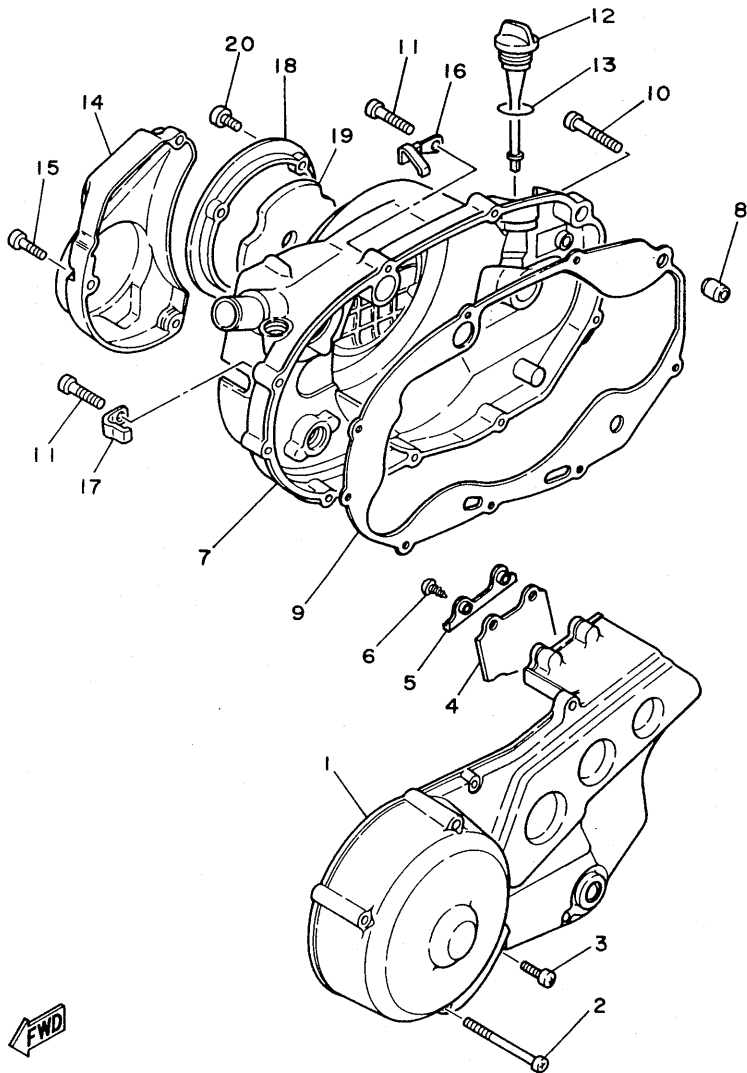
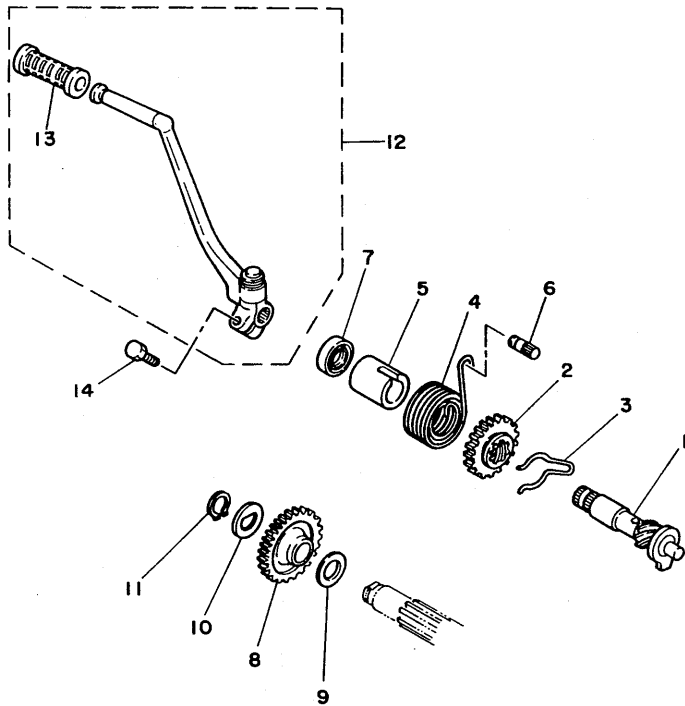

FIG. 10 CRANKCASE COVER 1

REF. NO.	PART NO.	DESCRIPTION	Q'TY	REMARKS
1	29L-15410-00	CRANKCASE COVER ASSY 1	1	
2	92506-06055	SCREW, pan head	3	
3	92506-06020	SCREW, pan head	4	
4	1A0-15497-00	PLATE, dust seal	1	
5	1A0-15491-00	PROTECTOR	1	
6	97706-50512	SCREW, tapping	2	
7	29L-15421-00	COVER, crankcase 2	1	
8	91810-05016	PIN, dowel	1	
9	4L0-15461-01	GASKET, crankcase cover 2	1	
10	92506-06040	SCREW, pan head	1	
11	92506-06030	SCREW, pan head	8	
12	4L0-15362-00	PLUG, oil level	1	
13	93210-19123	O-RING	1	
14	29L-15416-00	COVER, oil pump	1	
15	92506-06020	SCREW, pan head	3	
16	90462-08071	CLAMP	1	
17	90462-08070	CLAMP	1	
18	29L-15431-00	COVER, crankcase 3	1	
19	31K-15317-00	SPACER, engine mount	1	
20	98506-05014	SCREW, pan head	3	

FIG. 11 STARTER

REF. NO.	PART NO.	DESCRIPTION	Q'TY	REMARKS
1	4L0-15660-00	KICK AXLE ASSY	1	
2	4L0-15641-00	GEAR, kick (22T)	1	
3	90468-26091	CLIP	1	
4	90508-30051	SPRING, torsion	1	
5	4L0-15666-00	SPACER	1	
6	248-15668-00	STOPPER	1	
7	93101-20048	OIL SEAL	1	
8	4L0-15651-00	GEAR, kick idle (26T)	1	
9	164-17417-00-10	SHIM 1 (1.0T)	1	
10	90214-15020	WASHER, claw	1	
11	93410-15005	CIRCLIP	1	
12	51L-15620-00	KICK CRANK ASSY	1	
13	156-15618-01	.COVER, kick lever	1	
14	97326-08030	BOLT	1	



29L010-3120

C3



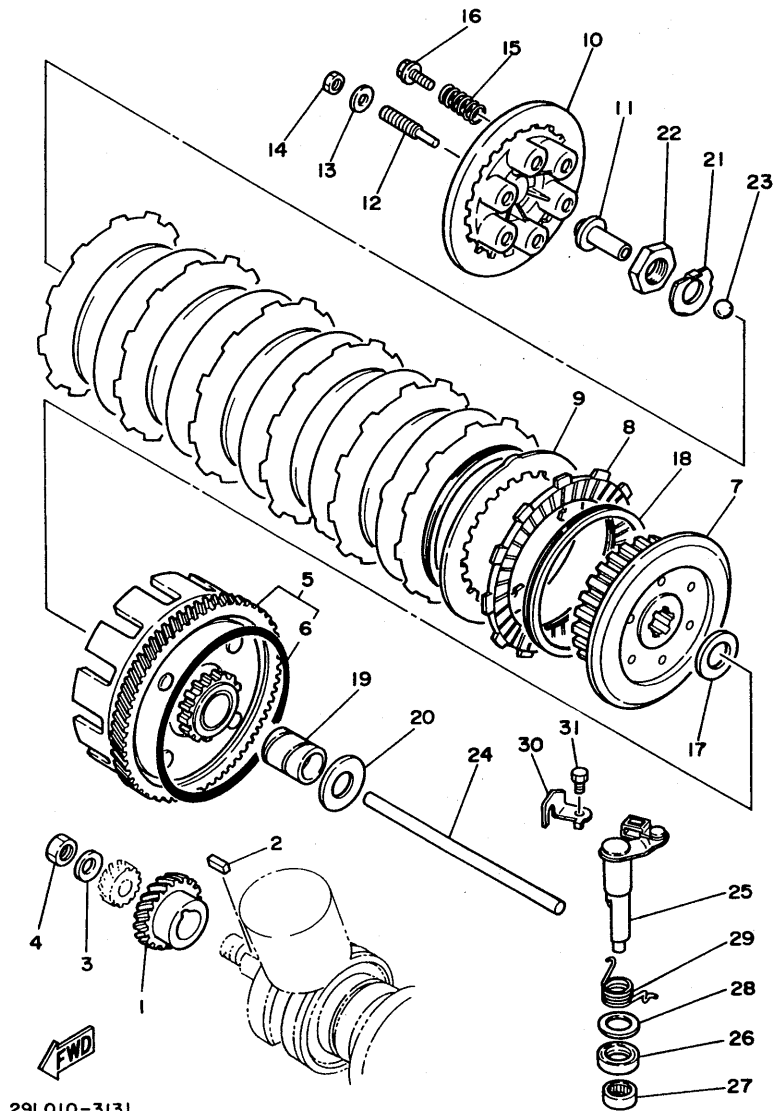

29L010-3131

FIG. 12 CLUTCH

REF. NO.	PART NO.	DESCRIPTION	Q'TY	REMARKS
1	4L0-16111-00	GEAR, primary drive (23T)	1	
2	90282-07023	KEY, straight	1	
3	90208-16019	WASHER, conical spring	1	
4	90170-16182	NUT	1	
5	31K-16150-00	PRIMARY DRIVEN GEAR COMP.	1	
6	93211-10232	.O-RING	1	
7	1A0-16371-00	BOSS, clutch	1	
8	5Y1-16331-00	PLATE, friction 2	7	
9	498-16325-00	PLATE, clutch 2	6	
10	29L-16351-00	PLATE, pressure 1	1	
11	29L-16356-00	ROD, push 1	1	
12	90149-08143	SCREW	1	
13	92901-08200	WASHER, plain	1	
14	95311-08700	NUT	1	
15	90501-23138	SPRING, compression	6	
16	90159-06016	SCREW, with washer	6	
17	360-16154-00	PLATE, thrust 1	1	
18	278-16367-00	RING, cushion	7	
19	278-16181-01	SPACER 1	1	
20	360-16154-00	PLATE, thrust 1	1	
21	90215-20223	WASHER, lock	1	
22	90170-20320	NUT	1	
23	93515-32029	BALL	1	
24	29L-16357-00	ROD, push 2	1	
25	29L-16380-00	PUSH LEVER ASSY	1	
26	93102-17004	OIL SEAL	1	
27	93315-11720	BEARING, cylindrical	1	
28	90201-17327	WASHER, plate	1	

C4

FIG. 12 CLUTCH

REF. NO.	PART NO.	DESCRIPTION	Q'TY	REMARKS
29	90508-16599	SPRING, torsion	1	
30	90465-16239	CLAMP	1	
31	97301-06010	BOLT	1	

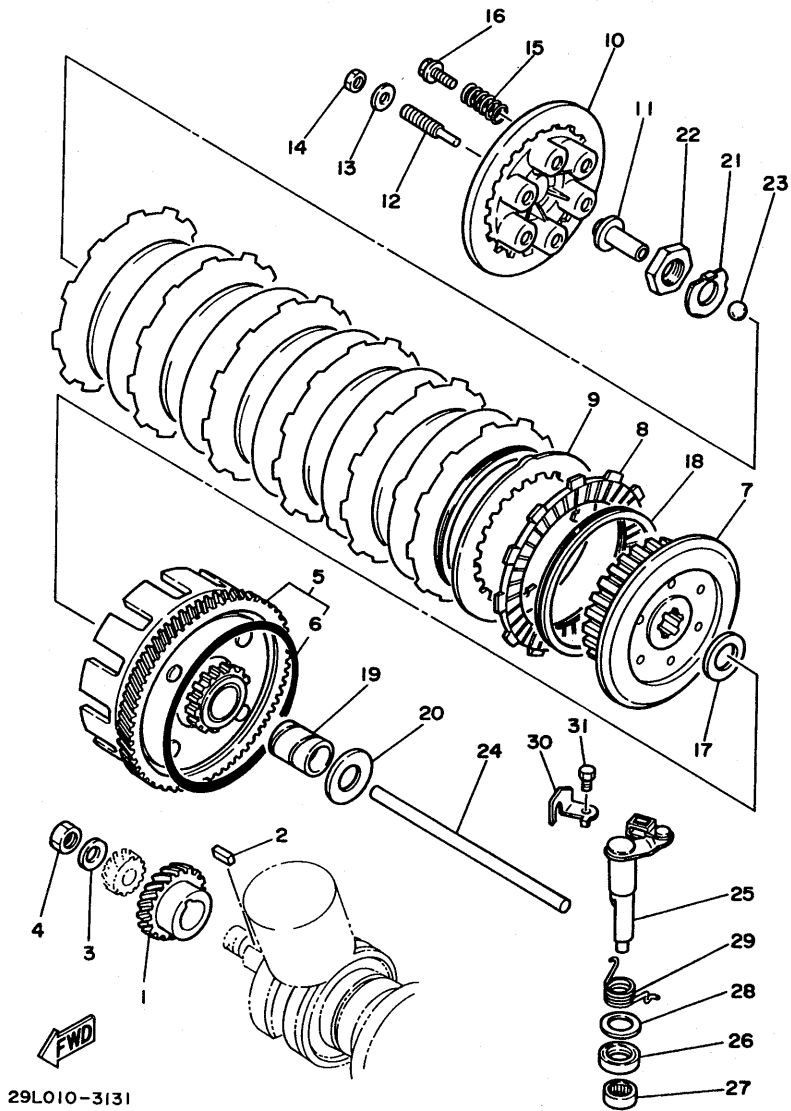

29L010-3131

C5

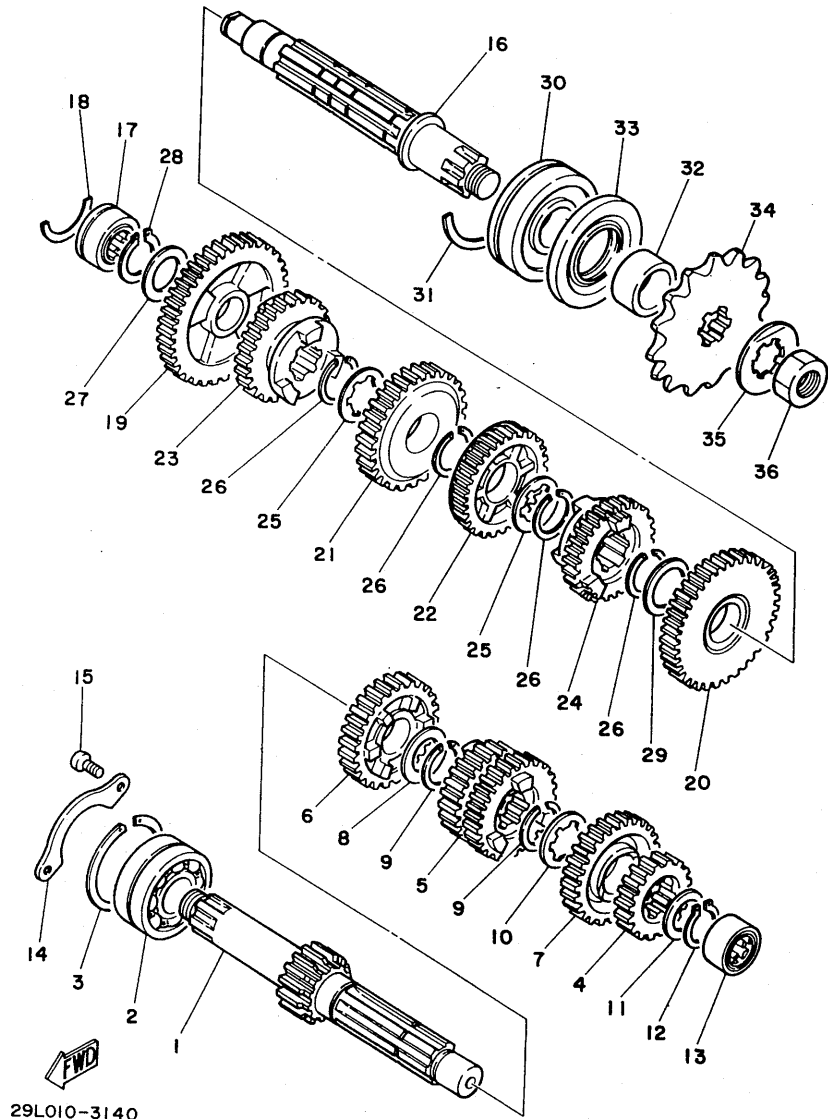

29L010-3140

FIG. 13 TRANSMISSION

REF. NO.	PART NO.	DESCRIPTION	Q'TY	REMARKS
1	29L-17411-00	AXLE, main (14T)	1	
2	93305-20502	BEARING (B5205)	1	
3	93440-52009	CIRCLIP	1	
4	29L-17121-00	GEAR, 2nd pinion (18T)	1	
5	29L-17131-00	GEAR, 3rd/4th pinion (22T,24T)	1	
6	29L-17151-00	GEAR, 5th pinion (26T)	1	
7	29L-17161-00	GEAR, 6th pinion (27T)	1	
8	90201-25490	WASHER, plate	1	
9	93440-25084	CIRCLIP	2	
10	90209-21105	WASHER	1	
11	90201-20266	WASHER, plate (1.0T)	1	
12	93410-20009	CIRCLIP	1	
13	93311-22027	BEARING, cylindrical	1	
14	4L0-17471-00	PLATE, cover	1	
15	92501-06012	SCREW, pan head	2	
16	29L-17421-00	AXLE, drive	1	
17	93311-42045	BEARING, cylindrical	1	
18	278-17425-00	CIRCLIP 2	1	
19	4L0-17211-01	GEAR, 1st wheel (36T)	1	
20	4L0-17221-01	GEAR, 2nd wheel (32T)	1	
21	29L-17231-00	GEAR, 3rd wheel (29T)	1	
22	4L0-17241-01	GEAR, 4th wheel (26T)	1	
23	29L-17251-00	GEAR, 5th wheel (25T)	1	
24	29L-17261-00	GEAR, 6th wheel (24T)	1	
25	90209-21105	WASHER	2	
26	93440-25084	CIRCLIP	4	
27	90201-20276	WASHER, plate (1.0T)	1	
28	93410-20009	CIRCLIP	1	

C6

FIG. 13 TRANSMISSION

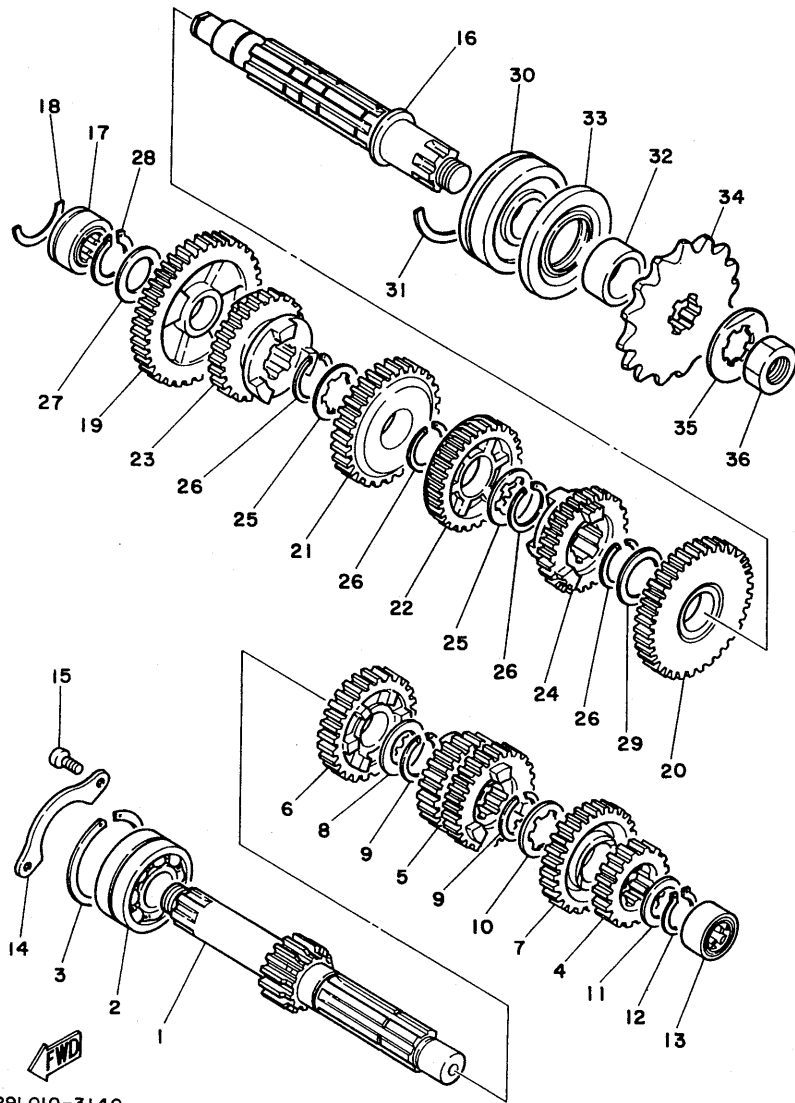

REF. NO.	PART NO.	DESCRIPTION	Q'TY	REMARKS
29	90201-25490	WASHER, plate	1	
30	93306-30504	BEARING (B6305N)	1	
31	278-17424-01	CIRCLIP 1	1	
32	90387-256H7	COLLAR	1	
33	93102-35054	OIL SEAL	1	
34	1M1-17461-70	SPROCKET, drive (17T)	1	
35	90215-21239	WASHER, lock	1	
36	90179-18020	NUT	1	

29L010-3140

**C7**



FIG. 15 SHIFT SHAFT

REF. NO.	PART NO.	DESCRIPTION	Q'TY	REMARKS
1	4L0-18101-00	SHIFT SHAFT ASSY	1	
2	90560-12171	SPACER	1	
3	90508-32374	SPRING, torsion	1	
4	90149-08094	SCREW	1	
5	90215-08174	WASHER, lock	1	
6	90170-08029	NUT	1	
7	93102-12106	OIL SEAL	1	
8	90387-125A8	COLLAR	1	
9	29L-18111-00	PEDAL, shift	1	
10	132-18113-01	COVER, shift pedal	1	
11	2H9-18154-00	COVER, dust	1	
12	95303-06700	NUT	1	
13	29L-18115-00	ROD, shift	1	
14	90170-06228	NUT	1	
15	29L-18112-00	ARM, shift	1	
16	2H9-18154-00	COVER, dust	1	
17	97311-06020	BOLT	1	
18	92901-06100	WASHER, spring	1	
19	90201-12174	WASHER, plate	1	
20	93410-12003	CIRCLIP	1	
21	90206-12074	WASHER, wave	1	

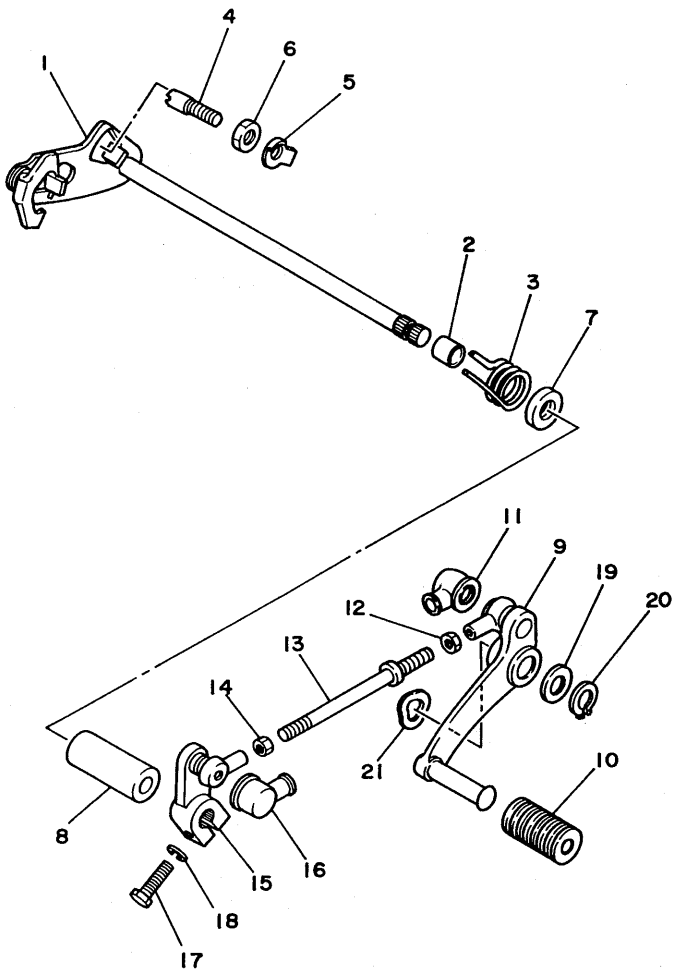

29L010-3171

C9

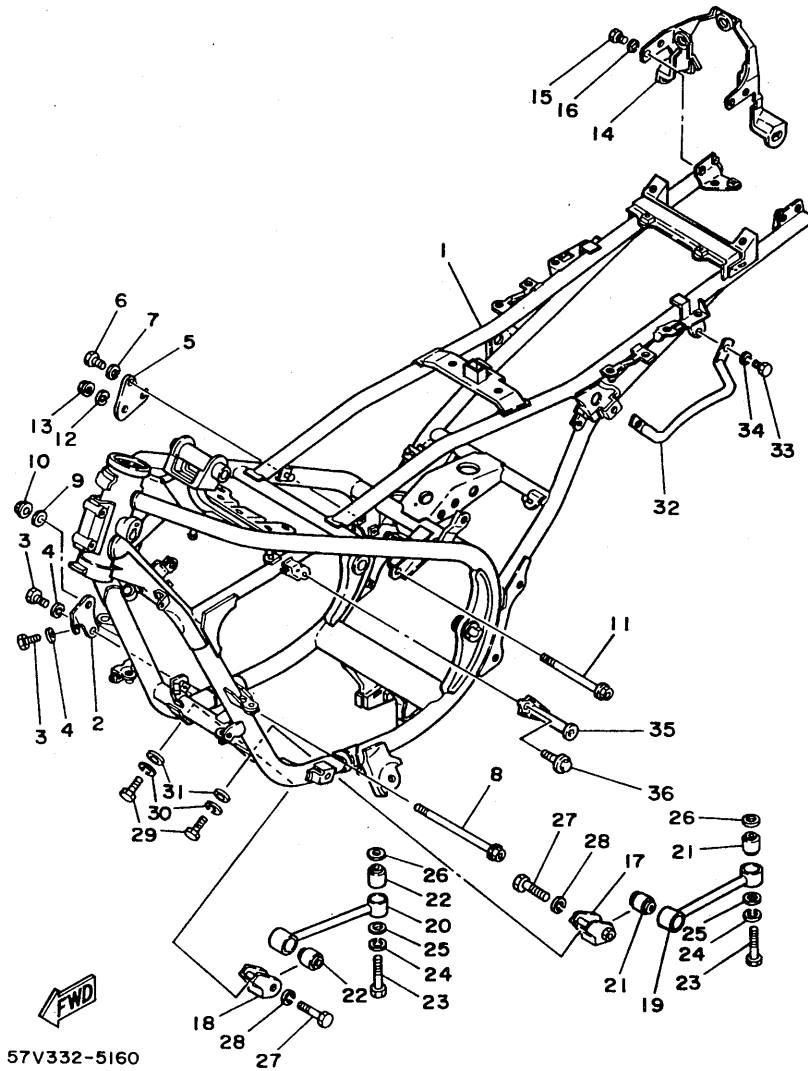
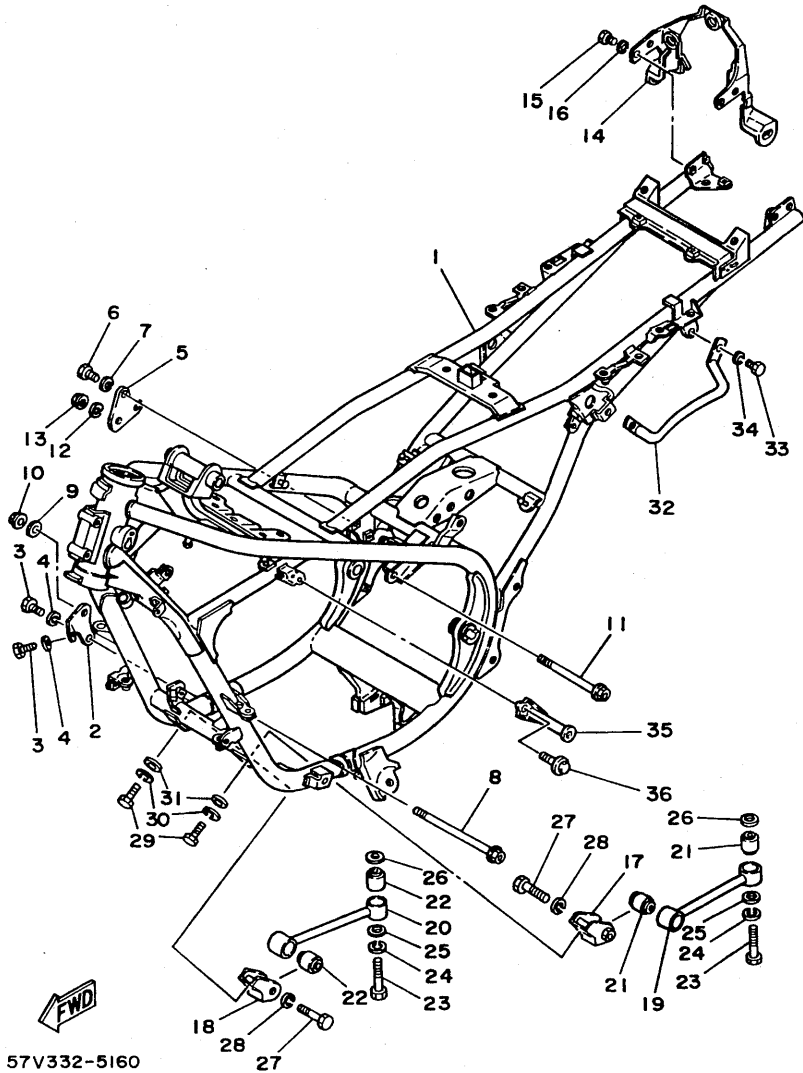

FIG. 16 FRAME

REF. NO.	PART NO.	DESCRIPTION	Q'TY	REMARKS
1	57V-21110-00-FH	FRAME COMP.	1	UR fire red
	57V-21110-00-33	FRAME COMP.	1	UR yamaha black
2	29L-21315-01	STAY, engine 2	1	
3	97321-08020	BOLT	2	
4	92901-08100	WASHER, spring	2	
5	29L-21316-00	STAY, engine 3	1	
6	97321-08020	BOLT	2	
7	92901-08100	WASHER, spring	2	
8	90105-10053	BOLT, washer based	1	
9	92901-10100	WASHER, spring	1	
10	95701-10500	NUT, flange	1	
11	90105-10040	BOLT, washer based	1	
12	92901-10100	WASHER, spring	1	
13	95701-10500	NUT, flange	1	
14	51L-21260-00	REAR FENDER BRACKET COMP.	1	
15	97302-06012	BOLT	4	
16	92902-06100	WASHER, spring	4	
17	4L0-21317-00	STAY, engine 4	1	
18	4L0-21318-00	STAY, engine 5	1	
19	4L0-21314-00	STAY, engine 1	1	
20	4L0-21319-00	STAY, engine 6	1	
21	4L0-21485-00	DAMPER, rubber 1	2	
22	4L0-21485-00	DAMPER, rubber 1	2	
23	97301-10050	BOLT	2	
24	92901-10100	WASHER, spring	2	
25	92901-10600	WASHER, plate	2	
26	92901-10600	WASHER, plate	2	
27	97301-10040	BOLT	2	

C10

FIG. 16 FRAME



REF. NO.	PART NO.	DESCRIPTION	Q'TY	REMARKS
28	92901-10100	WASHER, spring	2	
29	97301-08025	BOLT	2	
30	92901-08100	WASHER, spring	2	
31	92901-08600	WASHER, plate	2	
32	29L-21165-00	HANDLE, standing	1	
33	97301-06016	BOLT	2	
34	92901-06100	WASHER, spring	2	
35	51L-28359-01	STAY 2	2	
36	95806-06012	BOLT, flange	2	



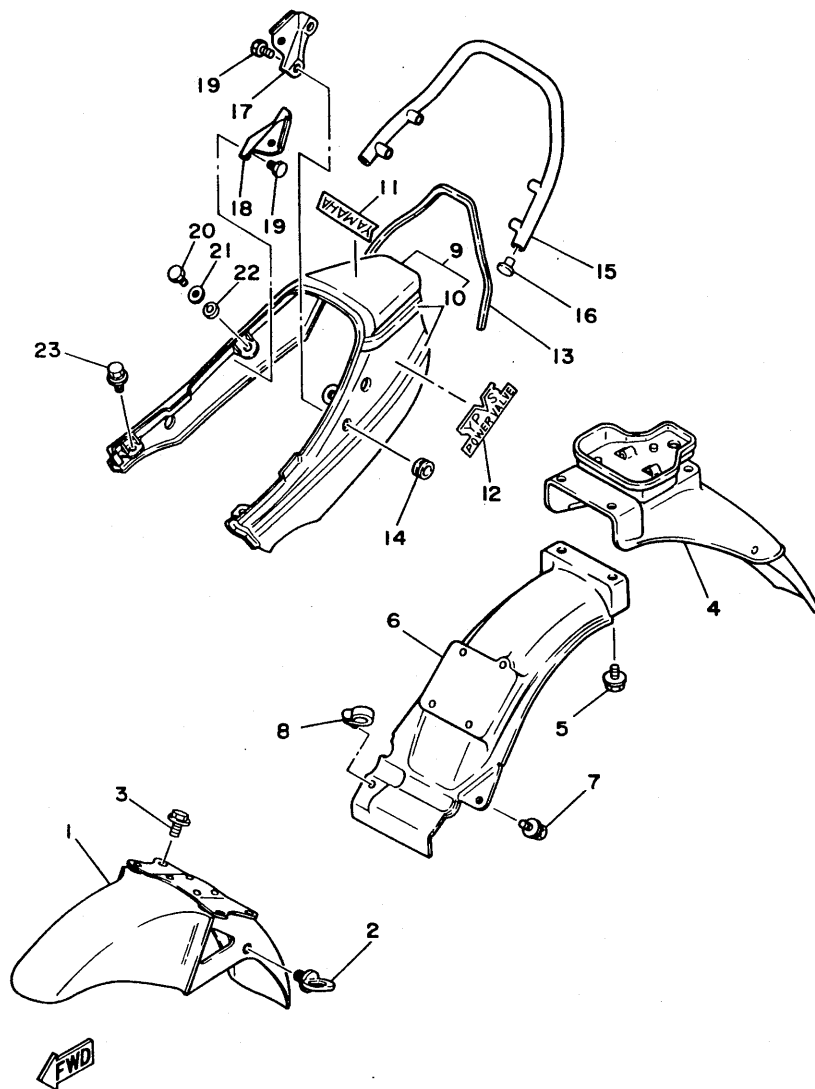

57V332 - 5170

FIG. 17 FENDER

REF. NO.	PART NO.	DESCRIPTION	Q'TY	REMARKS
1	51L-21510-00-4X	FRONT FENDER COMP.	1	UR stormy red
	51L-21510-00-5X	FRONT FENDER COMP.	1	UR french blue
2	1A8-21518-00	HOLDER, cable	1	
3	95023-06016	BOLT, flange	4	
4	31K-W2161-00	REAR FENDER COMP.	1	
5	90119-06063	BOLT, with washer	4	
6	29L-21629-00	GUARD, mud	1	
7	90119-06095	BOLT, with washer	1	
8	90464-12027	CLAMP	2	
9	29L-W2165-00-06	COVER, rear fender	1	UR silky white/stormy red
	29L-W2165-00-07	COVER, rear fender	1	UR silky white/french blue
10	52Y-21660-00	.GRAPHIC	1	UR for sw/smr
	52Y-21660-10	.GRAPHIC	1	UR for sw/fbl
11	31K-2163G-00	EMBLEM 1	1	UR for sw/smr
	52Y-2163G-00	EMBLEM 1	1	UR for sw/fbl
12	52Y-2163H-00	EMBLEM 2	2	
13	29L-28345-00	MOLE 1	1	
14	90480-18366	GROMMET	4	
15	29L-21645-00	STAY, rear	1	
16	90338-15110	PLUG	2	
17	29L-21688-00	BRACKET, rear stay	1	
18	29L-21689-00	BRACKET, rear stay 2	1	
19	97302-08016	BOLT	4	
20	97302-08025	BOLT	2	
21	90201-081A6	WASHER, plate	2	
22	90387-10567	COLLAR	2	
23	90119-06042	BOLT, with washer	2	

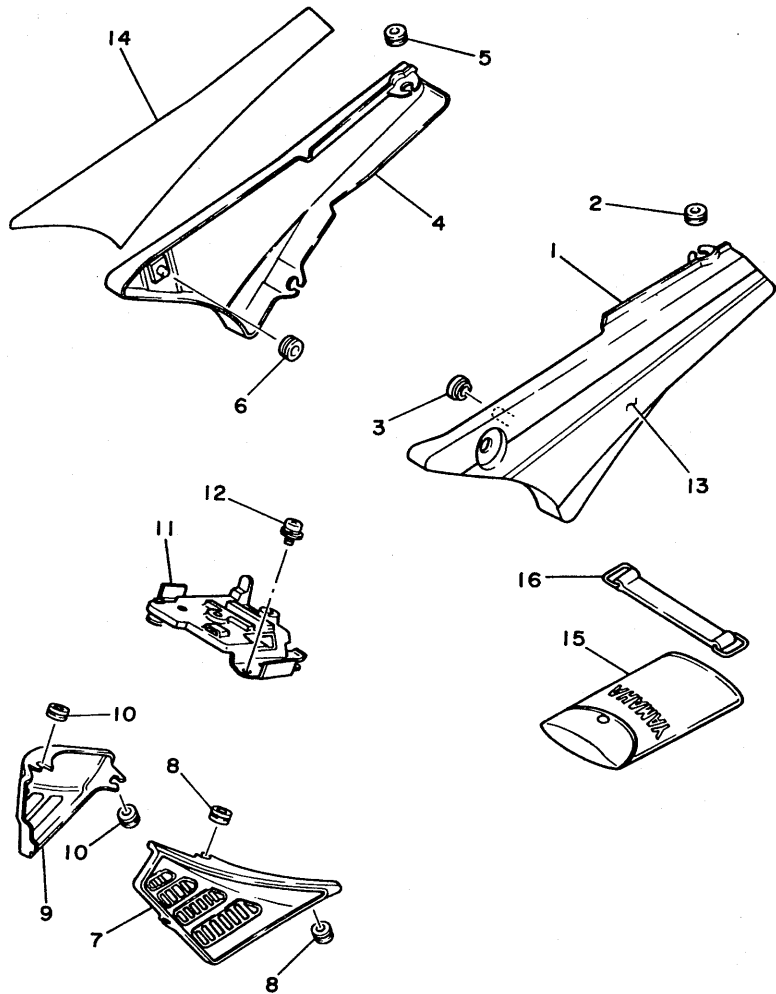

FIG. 18 SIDE COVER

REF. NO.	PART NO.	DESCRIPTION	Q'TY	REMARKS
1	29L-21711-00-GE	COVER, side 1	1	silky white
2	90480-12014	GROMMET	2	
3	90480-12421	GROMMET	1	
4	29L-21721-00-GE	COVER, side 2	1	silky white
5	90480-12014	GROMMET	2	
6	90480-12421	GROMMET	1	
7	29L-21731-00	COVER, side 3	1	
8	90480-12014	GROMMET	2	
9	29L-21741-00	COVER, side 4	1	
10	90480-12014	GROMMET	2	
11	29L-21243-01	PLATE, bridge	1	
12	90119-06042	BOLT, with washer	2	
13	52Y-2173E-00	GRAPHIC 1	1	UR for sw/smr
	52Y-2173E-10	GRAPHIC 1	1	UR for sw/fbl
14	52Y-2173F-00	GRAPHIC 2	1	UR for sw/smr
	52Y-2173F-10	GRAPHIC 2	1	UR for sw/fbl
15	51L-28100-01	TOOL KIT	1	
16	116-82131-00	BAND, battery	1	



52Y010-4180

C13

FIG. 19 OIL TANK

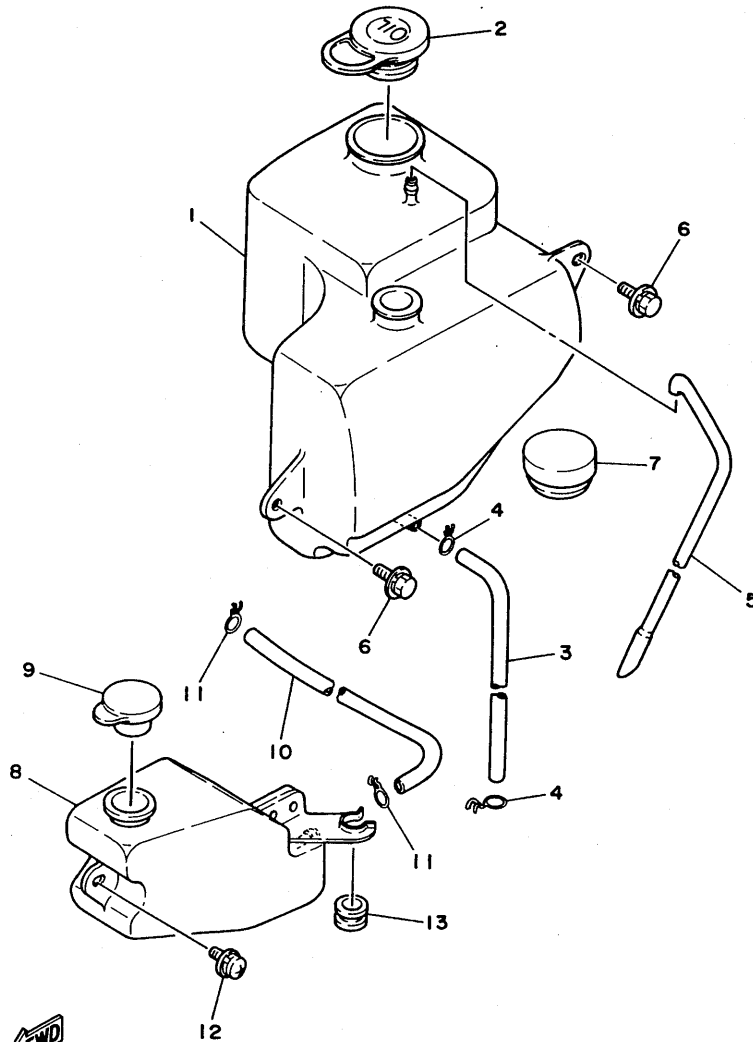

29L010-3210

REF. NO.	PART NO.	DESCRIPTION	Q'TY	REMARKS
1	29L-21751-00	TANK, oil	1	
2	10V-21771-00	BODY, cap	1	
3	29L-24316-00	PIPE 6	1	
4	90467-08003	CLIP	2	
5	29L-24317-00	PIPE 7	1	
6	90119-06063	BOLT, with washer	2	
7	29L-21746-00	DAMPER	1	
8	29L-21870-00	RECOVERY TANK ASSY	1	
9	4L0-21815-01	CAP	1	
10	29L-21766-00	PIPE, oil	1	
11	90467-10008	CLIP	2	
12	90159-06060	SCREW, with washer	1	
13	90480-12014	GROMMET	1	

C14

FIG. 20 REAR ARM

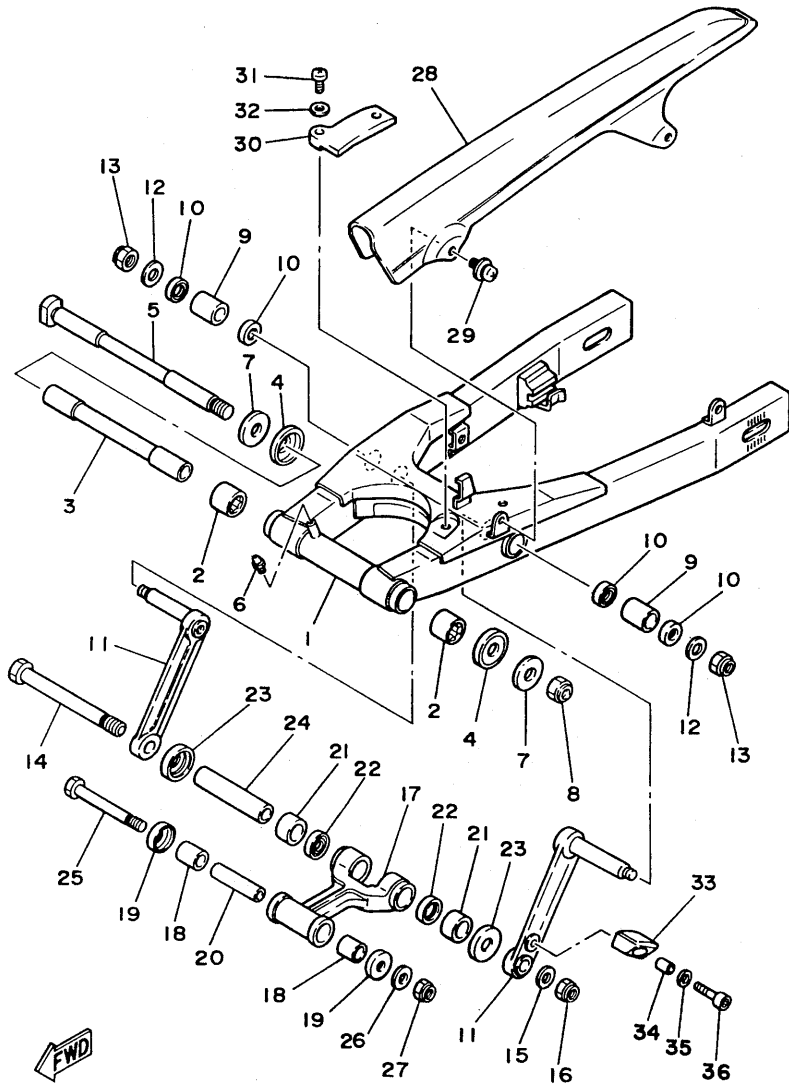

57V332-5200

REF. NO.	PART NO.	DESCRIPTION	Q'TY	REMARKS
1	51L-22110-00-35	REAR ARM COMP.	1	silver
2	93320-32403	BEARING	2	
3	51L-22184-00	BUSH	1	
4	4X7-22129-00	COVER, thrust 2	2	
5	29L-22141-00	SHAFT, pivot	1	
6	93700-06004	NIPPLE, grease	1	
7	90201-161J3	WASHER, plate	2	
8	90185-14070	NUT, self-locking	1	
9	90386-18136	BUSH	2	
10	93109-18020	OIL SEAL	4	
11	31K-2217M-00	ARM 1	2	
12	90201-12191	WASHER, plate	2	
13	95601-12100	NUT, u	2	
14	90101-14585	BOLT	1	
15	92902-14600	WASHER	1	
16	95602-14100	NUT, u	1	
17	31K-2217A-00	ARM, relay	1	
18	90386-18118	BUSH	2	
19	26H-22129-00	COVER, thrust 2	2	
20	90387-127H2	COLLAR	1	
21	90386-20134	BUSH	2	
22	93109-20029	OIL SEAL	2	
23	26H-22128-00	COVER, thrust 1	2	
24	90387-144H4	COLLAR	1	
25	90109-10739	BOLT	1	
26	90201-10126	WASHER, plate	1	
27	95602-10100	NUT, u	1	
28	29L-22311-00	CASE, chain	1	

**C15**

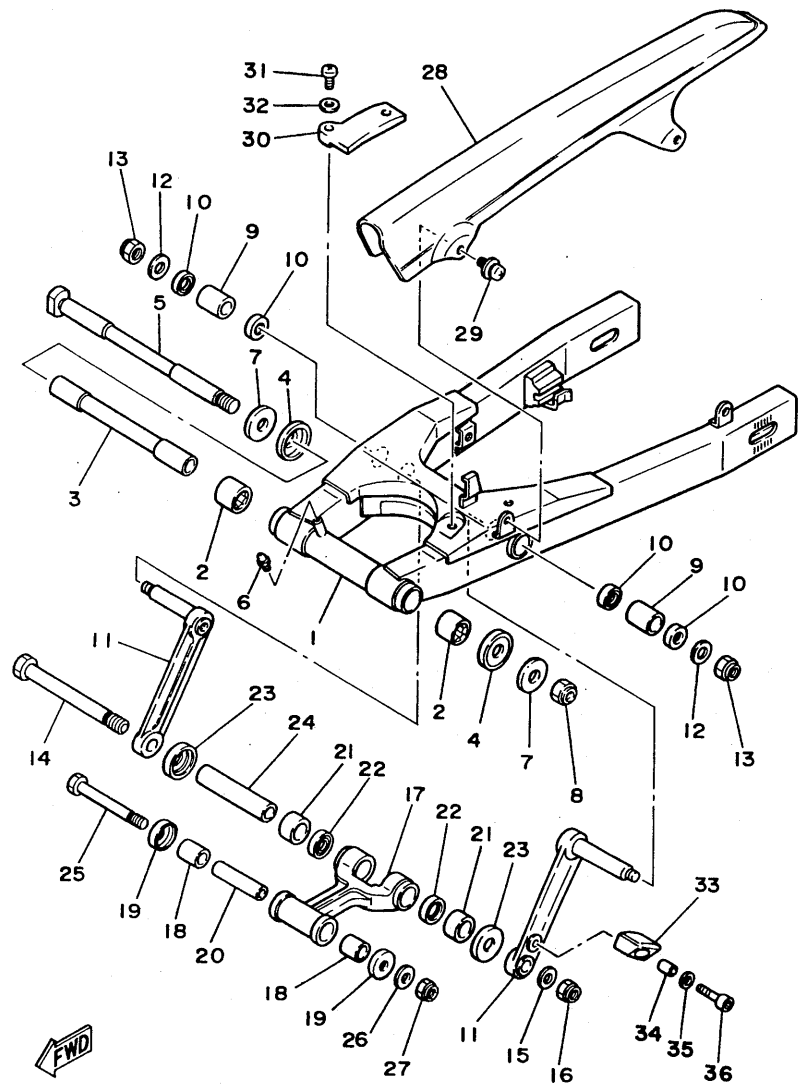

57V332-5200

FIG. 20 REAR ARM

REF. NO.	PART NO.	DESCRIPTION	Q'TY	REMARKS
29	90159-06084	SCREW, with washer	2	
30	29L-22151-00	SEAL, guard	1	
31	98501-05010	SCREW, pan head	2	
32	92901-05600	WASHER, plate	2	
33	31K-22187-00	GUIDE, chain	1	
34	90387-06065	COLLAR	1	
35	92901-06200	WASHER, plain	1	
36	91311-06030	BOLT	1	

FIG. 21 REAR SUSPENSION

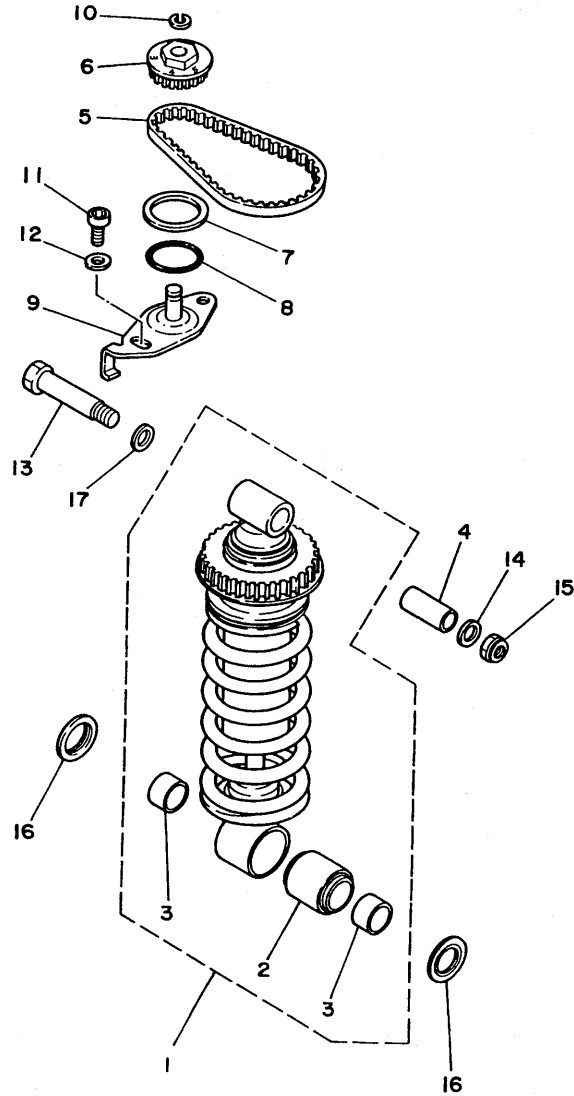

REF. NO.	PART NO.	DESCRIPTION	Q'TY	REMARKS
1	31K-22210-00	SHOCK ABSORBER ASSY, rear	1	
2	29L-22216-00	.BUSH, rear shock absorber	1	
3	90380-20123	.BUSH, solid	2	
4	90387-106H5	COLLAR	1	
5	29L-22266-01	BELT, timing	1	
6	29L-22267-00	PULLEY	1	
7	90201-202H3	WASHER, plate	1	
8	93210-35389	O-RING	1	
9	29L-22268-00	BRACKET, pulley	1	
10	93440-10123	CIRCLIP	1	
11	91316-08020	BOLT	2	
12	92906-08200	WASHER, plain	2	
13	90109-10554	BOLT	1	
14	90201-10126	WASHER, plate	1	
15	95602-10100	NUT, u	1	
16	29L-2217H-00	COVER, dust	2	
17	90201-12729	WASHER, plate	1	

  
29L010-3232

**D3**

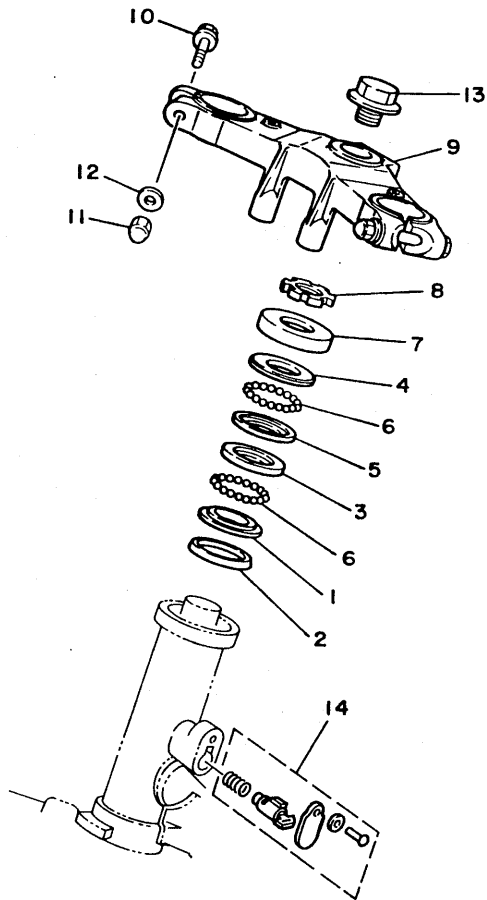

FIG. 22 STEERING

REF. NO.	PART NO.	DESCRIPTION	Q'TY	REMARKS
1	156-23411-00	RACE, ball 1	1	
2	164-23462-00	SEAL, steering	1	
3	156-23412-00	RACE, ball 2	1	
4	183-23411-00	RACE, ball 1	1	
5	183-23412-00	RACE, ball 2	1	
6	93501-04011	BALL	38	
7	136-23415-00	COVER, ball race 1	1	
8	90179-25033	NUT	1	
9	51L-23435-00-98	CROWN, handle	1	low gloss black
10	95826-08050	BOLT, flange	2	
11	95306-08800	NUT	2	
12	92906-08600	WASHER, plate	2	
13	90105-14102	BOLT, washer based	1	
14	4E7-23408-10	STEERING LOCK ASSY	1	



57V332-5220

**D4**

FIG. 23 FRONT FORK

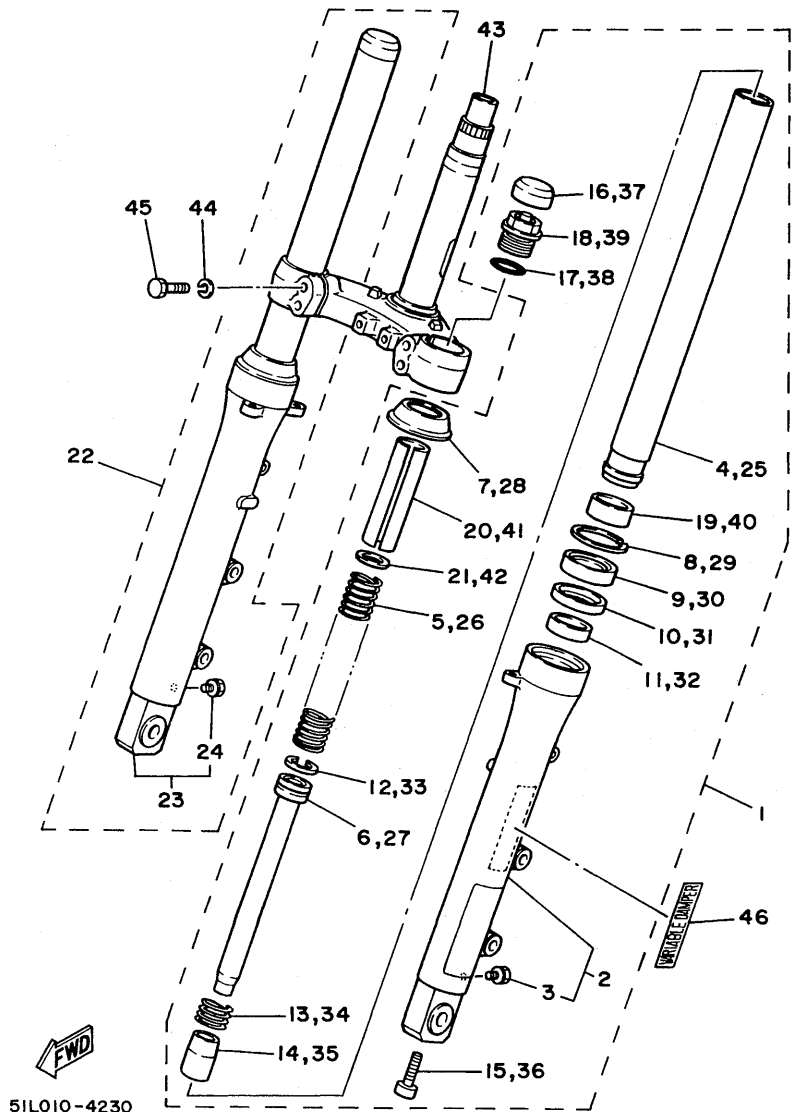

REF. NO.	PART NO.	DESCRIPTION	Q'TY	REMARKS
1	57V-23102-30	FRONT FORK ASSY (L.H)	1	
2	1AR-23126-00-98	.TUBE, outer 1	1	low gloss black
3	2A6-23119-00	..PLUG, drain	1	
4	51L-23110-00	.INNER TUBE COMP.1	1	
5	51L-23141-00	.SPRING, front fork	1	
6	51L-23171-00	.PISTON, front fork	1	
7	51L-23144-00	.SEAL, dust	1	
8	34X-23156-00	.CLIP, oil seal	1	
9	10V-23145-00	.OIL SEAL	1	
10	10V-23147-00	.O-RING	1	
11	51L-23125-00	.METAL, slide 1	1	
12	51L-23157-00	.RING, piston	1	
13	51L-23151-00	.SPRING, rebound	1	
14	10V-23166-00	.SPACER, oil lock	1	
15	3M7-23181-00	.BOLT, hexagon socket head	1	
16	1AR-23184-00	.CAP, air valve	1	
17	27H-23147-00	.O-RING	1	
18	1AR-23111-00	.BOLT, cap	1	
19	10V-23135-00	.METAL, slide 2	1	
20	51L-23118-00	.SPACER	1	
21	51L-23142-00	.SEAT, spring upper	1	
22	57V-23103-30	FRONT FORK ASSY (R.H)	1	
23	1AR-23136-00-98	.TUBE, outer 2	1	low gloss black
24	2A6-23119-00	..PLUG, drain	1	
25	51L-23110-00	.INNER TUBE COMP.1	1	
26	51L-23141-00	.SPRING, front fork	1	
27	51L-23171-00	.PISTON, front fork	1	
28	51L-23144-00	.SEAL, dust	1	

D5



FIG. 23 FRONT FORK

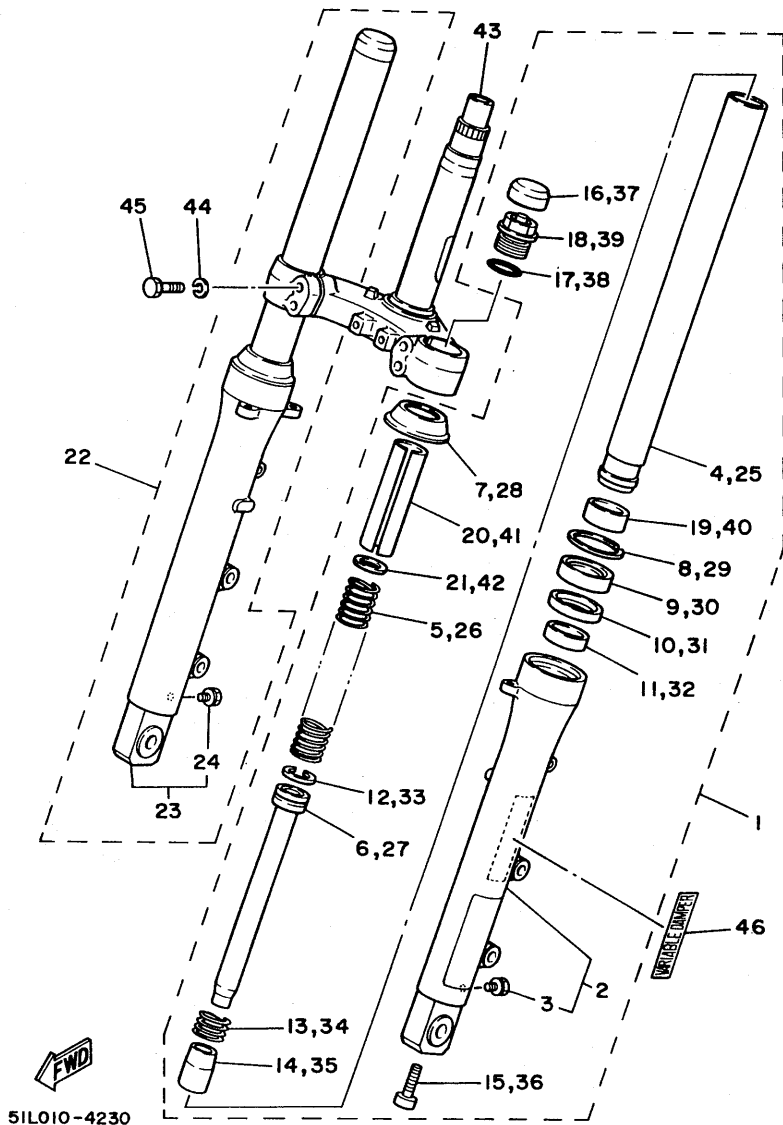

REF. NO.	PART NO.	DESCRIPTION	Q'TY	REMARKS
29	34X-23156-00	.CLIP, oil seal	1	
30	10V-23145-00	.OIL SEAL	1	
31	10V-23147-00	.O-RING	1	
32	51L-23125-00	.METAL, slide 1	1	
33	51L-23157-00	.RING, piston	1	
34	51L-23151-00	.SPRING, rebound	1	
35	10V-23166-00	.SPACER, oil lock	1	
36	3M7-23181-00	.BOLT, hexagon socket head	1	
37	1AR-23184-00	.CAP, air valve	1	
38	27H-23147-00	.O-RING	1	
39	1AR-23111-00	.BOLT, cap	1	
40	10V-23135-00	.METAL, slide 2	1	
41	51L-23118-00	.SPACER	1	
42	51L-23142-00	.SEAT, spring upper	1	
43	57V-23340-30	UNDER BRACKET COMP.	1	
44	3J3-23159-00	WASHER, spring, lower	4	
45	90101-08592	BOLT	4	
46	46X-23108-00	EMBLEM	2	

51L010-4230

D6

FIG. 24 FUEL TANK

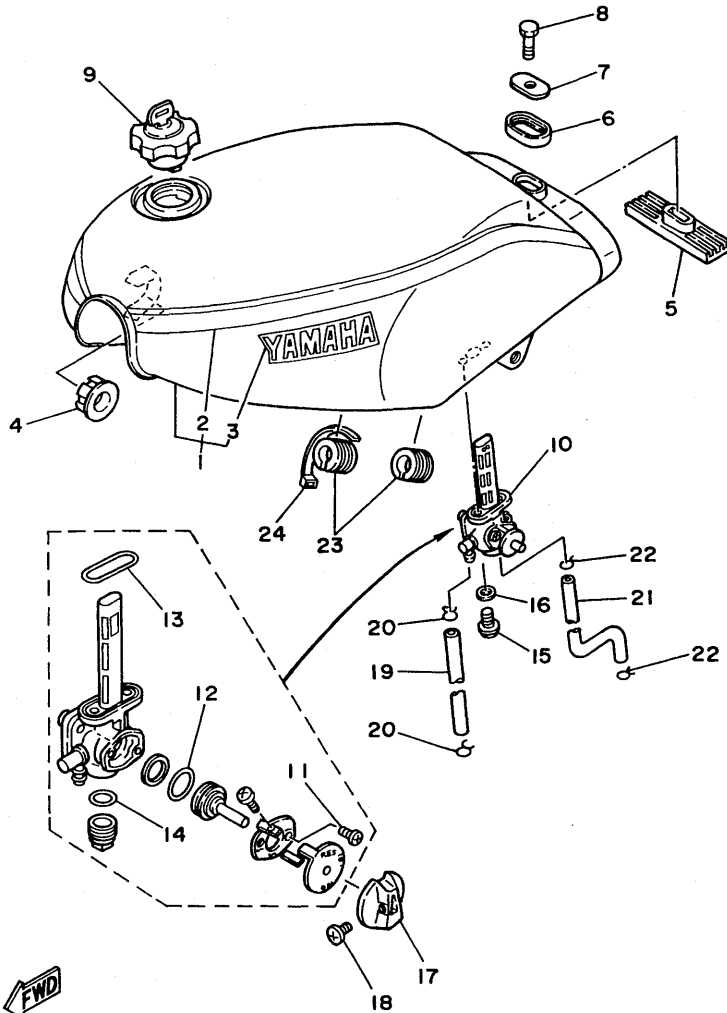

REF. NO.	PART NO.	DESCRIPTION	Q'TY	REMARKS
1	29L-24110-00-W9	FUEL TANK COMP.	1	UR silky white/french blue
	29L-24110-T0-03	FUEL TANK COMP.	1	UR silky white/stormy red
2	31K-24240-31	.GRAPHIC SET	1	UR for sw/snr
	52Y-24240-11	.GRAPHIC SET	1	UR for sw/fbl
3	31K-24161-00	.EMBLEM 1	2	UR for sw/smr
	31K-24161-10	.EMBLEM 1	2	UR for sw/fbl
4	156-24181-00	DAMPER, locating 1	2	
5	29L-24182-00	DAMPER, locating 2	1	
6	3Y6-24183-00	DAMPER, locating 3	1	
7	12R-24186-00	WASHER, special	1	
8	97302-08030	BOLT	1	
9	11H-24602-02	CAP ASSY	1	
10	29L-24500-02	FUEL COCK ASSY 1	1	
11	98501-03008	.SCREW, pan head	4	
12	3H3-24534-00	.O-RING	1	
13	2W6-24512-00	.O-RING	1	
14	4X8-24565-00	.GASKET	1	
15	90149-06011	SCREW	2	
16	90202-06010	WASHER, plate	2	
17	29L-24524-01	LEVER, cock	1	
18	98506-03008	SCREW, pan head	1	
19	90445-11764	HOSE	1	
20	90467-10041	CLIP	2	
21	29L-2416A-00	HOSE	1	
22	90467-08075	CLIP	2	
23	1J7-24183-02	DAMPER, locating 3	4	
24	5Y9-12491-00	CLAMP 1	4	

52Y010-4240

**D7**

FIG. 25 SEAT

REF. NO.	PART NO.	DESCRIPTION	Q'TY	REMARKS
1	31K-W2472-00	DOUBLE SEAT ASSY	1	
2	31K-24731-00	.COVER, seat	1	
3	29L-24728-00	BRACKET, seat	1	
4	29L-24738-00	BRACKET, seat	1	
5	95702-06100	NUT, flange	4	
6	29L-24705-00	SEAT LOCK ASSY	1	
7	92502-06016	SCREW, pan head	2	
8	92902-06100	WASHER, spring	2	
9	31A-24760-00	SEAT LEVER ASSY	1	
10	92502-06016	SCREW, pan head	2	
11	92902-06100	WASHER, spring	2	

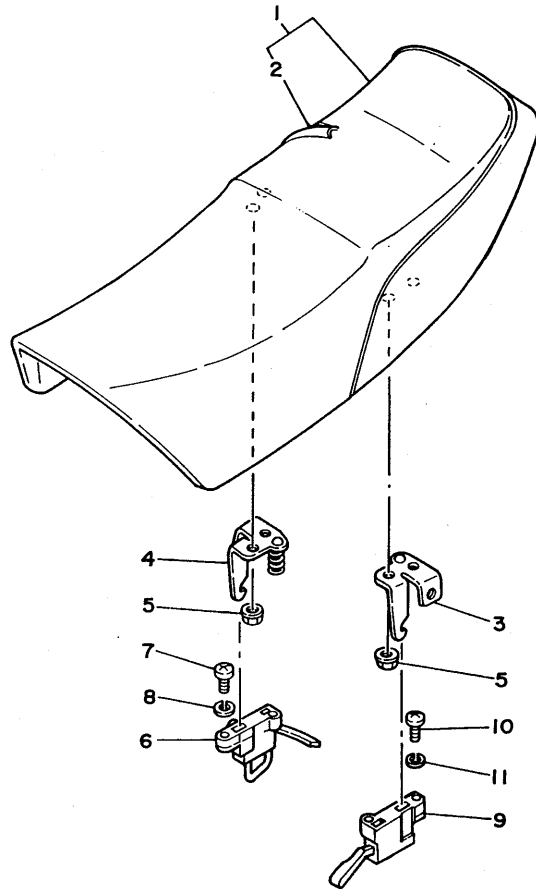

31K300-3271

**D8**

FIG. 26 FRONT WHEEL

REF. NO.	PART NO.	DESCRIPTION	Q'TY	REMARKS
1	29L-25168-00-98	CAST WHEEL, front	1	low gloss black
2	90387-123A9	COLLAR	1	
3	2U2-25315-00	FLANGE, spacer	1	
4	93306-30103	BEARING (B6301Z)	2	
5	93105-45017	OIL SEAL	1	
6	341-25149-00	CLUTCH, meter	1	
7	341-25846-00	RETAINER, clutch	1	
8	93106-20002	OIL SEAL	1	
9	94109-187E5	TIRE	1	UR yokohama
	94109-184G9	TIRE	1	UR dunlop
10	93900-00002	VALVE, rim	1	UR yokohama
	93900-00003	VALVE, rim	1	UR dunlop
11	29L-25398-00	BALANCER, wheel (10G)	1	UN
	29L-25398-10	BALANCER, wheel (20G)	1	UN
	29L-25398-20	BALANCER, wheel (30G)	1	UN
12	4L0-25190-00	GEAR UNIT ASSY	1	
13	4L0-25181-00	AXLE, wheel	1	
14	90171-12015	NUT, castle	1	
15	91401-30025	PIN, cotter	1	
16	92901-12200	WASHER, plain	1	
17	90387-12670	COLLAR	1	
18	478-25188-00	CAP	1	

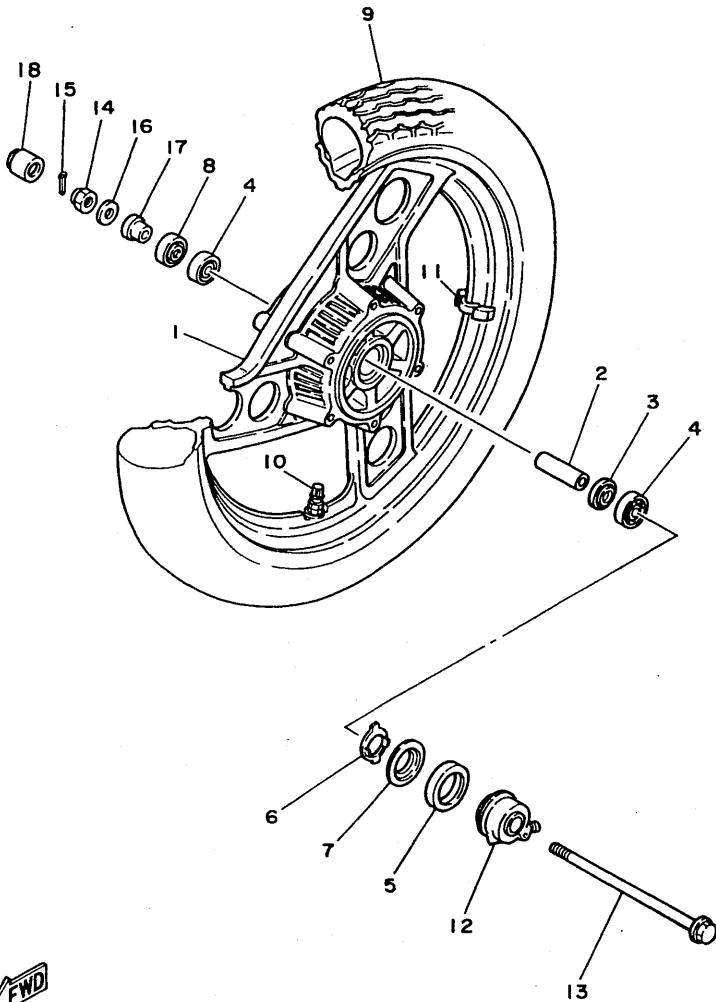

57V 332-5260

**D9**

FIG. 27 FRONT BRAKE CALIPER

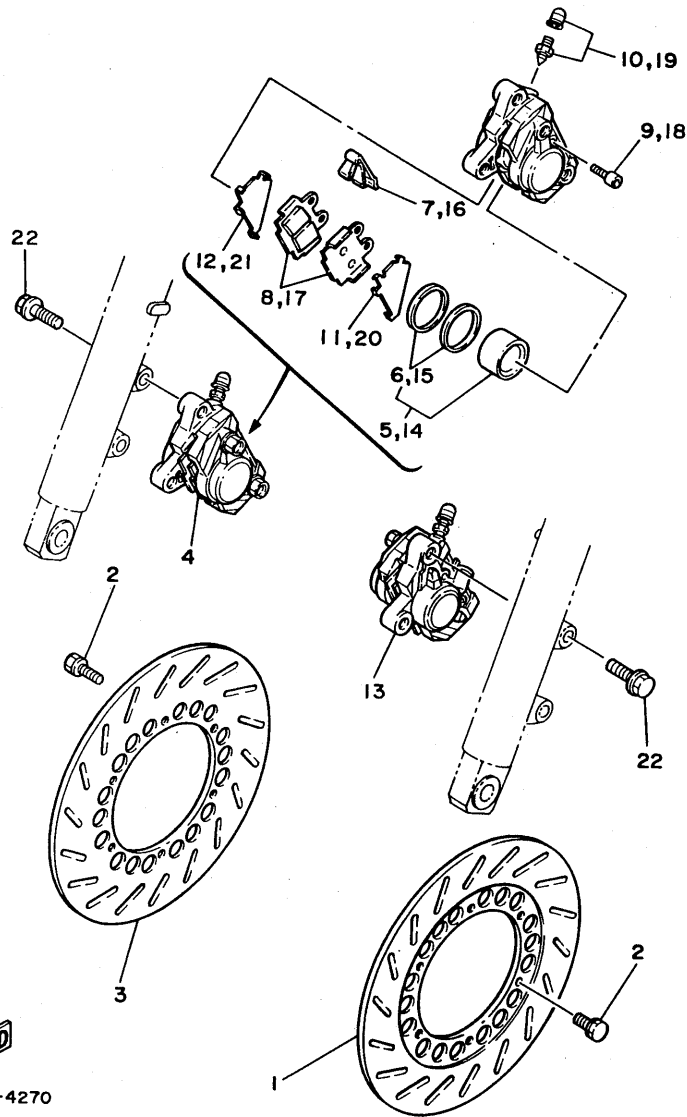

REF. NO.	PART NO.	DESCRIPTION	Q'TY	REMARKS
1	29L-25831-10	DISC, brake (LEFT)	1	
2	90109-085A4	BOLT	12	
3	29L-25831-00	DISC, brake (RIGHT)	1	
4	51L-25810-00	CALIPER ASSY (RIGHT)	1	
5	51L-W0057-00	.PISTON ASSY, caliper	1	
6	51L-W0047-00	..CALIPER SEAL KIT	1	
7	51L-25919-00	.SUPPORT, pad	1	
8	51L-W0046-00	.BRAKE PAD KIT, rear	1	
9	51L-25924-00	.PIN, pad	2	
10	51L-W0048-00	.BREED SCREW KIT	1	
11	51L-25827-00	.SHIM, caliper	1	
12	51L-25827-10	.SHIM, caliper	1	
13	51L-25810-10	CALIPER ASSY (LEFT)	1	
14	51L-W0057-00	.PISTON ASSY, caliper	1	
15	51L-W0047-00	..CALIPER SEAL KIT	1	
16	51L-25919-00	.SUPPORT, pad	1	
17	51L-W0046-00	.BRAKE PAD KIT, rear	1	
18	51L-25924-00	.PIN, pad	2	
19	51L-W0048-00	.BREED SCREW KIT	1	
20	51L-25827-00	.SHIM, caliper	1	
21	51L-25827-10	.SHIM, caliper	1	
22	90105-10363	BOLT, washer based	4	



IAR010-4270

D10

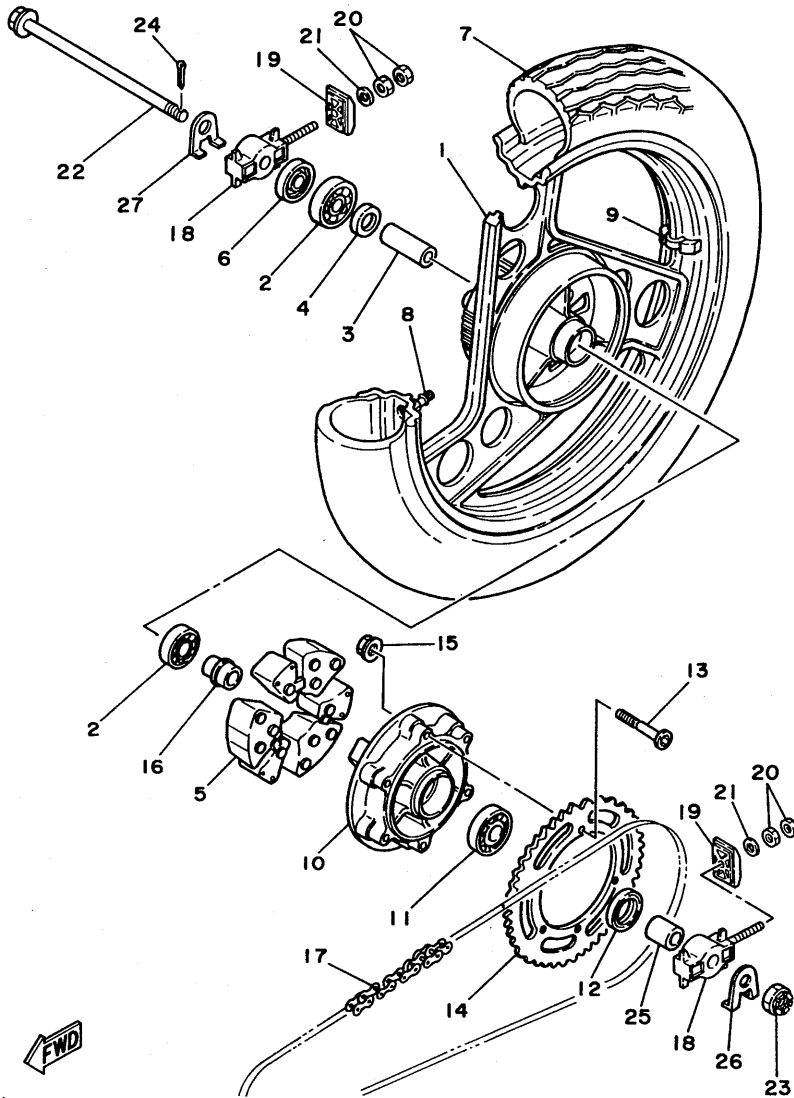

FIG. 28 REAR WHEEL

REF. NO.	PART NO.	DESCRIPTION	Q'TY	REMARKS
1	29L-25338-20-98	CAST WHEEL, rear	1	low gloss black
2	93306-30206	BEARING (B6302ZZ)	2	
3	90387-154A0	COLLAR	1	
4	2R6-25115-00	FLANGE, spacer 1	1	
5	29L-25364-00	DAMPER	3	
6	93102-22014	OIL SEAL	1	
7	94111-187E6	TIRE	1	UR yokohama
	94111-184G8	TIRE	1	UR dunlop
8	93900-00002	VALVE, rim	1	UR yokohama
	93900-00003	VALVE, rim	1	UR dunlop
9	29L-25398-00	BALANCER, wheel (10G)	1	UN
	29L-25398-10	BALANCER, wheel (20G)	1	UN
	29L-25398-20	BALANCER, wheel (30G)	1	UN
10	29L-25366-00	CLUTCH, hub	1	
11	93306-30416	BEARING (B6304RS)	1	
12	93102-32298	OIL SEAL	1	
13	90110-08057	BOLT, hexagon socket head	6	
14	31K-25439-20-33	SPROCKET, driven (39T)	1	yamaha black
15	90185-08113	NUT, self-locking	6	
16	4L0-25377-00	COLLAR, wheel	1	
17	94580-51106	CHAIN	1	
18	51L-25388-00	PULLER, chain 1	2	
19	51L-22174-00	END 1	2	
20	95301-08600	NUT	4	
21	92901-08600	WASHER, plate	2	
22	51L-25381-01	AXLE, wheel	1	
23	90171-14020	NUT, castle	1	
24	91401-30030	PIN, cotter	1	

FWD

IAROIO-4280

D11

FIG. 28 REAR WHEEL

REF. NO.	PART NO.	DESCRIPTION	Q'TY	REMARKS
25	90387-156L5	COLLAR	1	
26	51L-2533A-00	PLATE, indicator	1	
27	51L-2533E-00	PLATE, indicator 2	1	

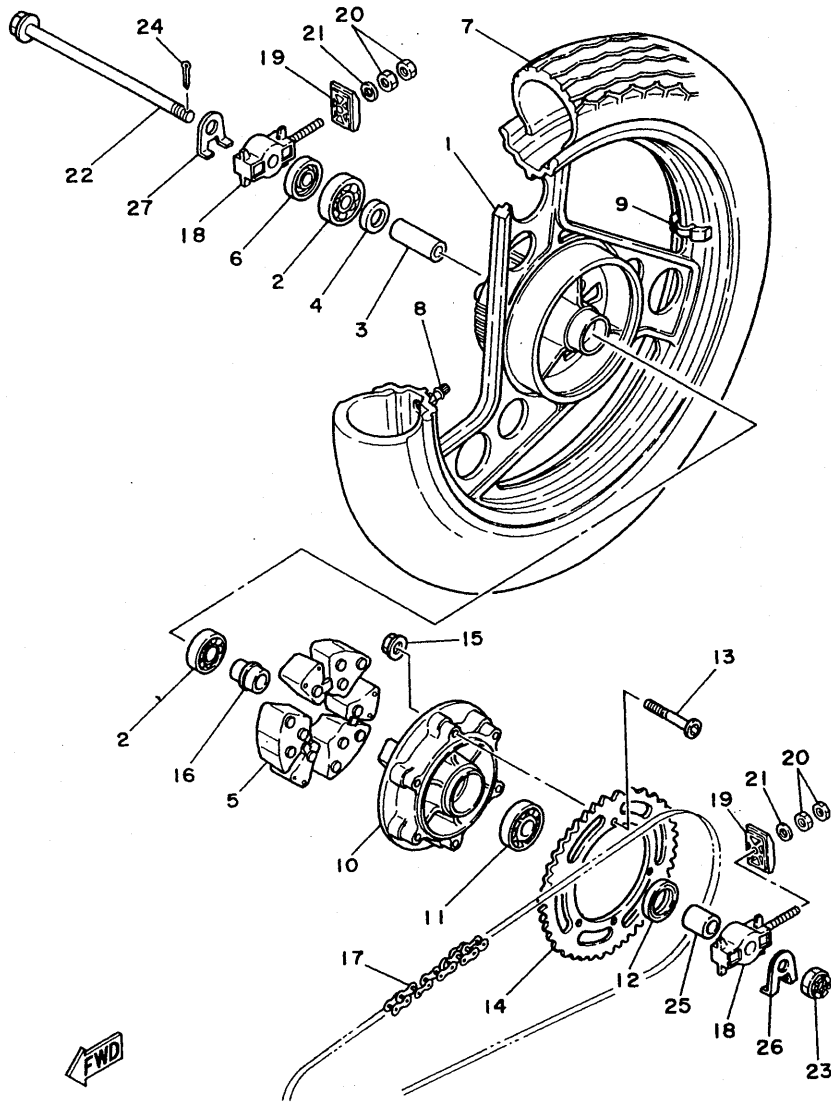

IAR010-4280

**D12**

FIG. 29 REAR BRAKE CALIPER

REF. NO.	PART NO.	DESCRIPTION	Q'TY	REMARKS
1	29L-25831-00	DISC, brake (RIGHT)	1	
2	90109-085A4	BOLT	6	
3	51L-25810-50	CALIPER ASSY	1	
4	51L-W0057-00	.PISTON ASSY, caliper	1	
5	51L-W0047-00	..CALIPER SEAL KIT	1	
6	51L-25919-00	.SUPPORT, pad	1	
7	51L-W0046-00	.BRAKE PAD KIT, rear	1	
8	51L-25924-00	.PIN, pad	2	
9	51L-W0048-00	.BREED SCREW KIT	1	
10	51L-25819-00-98	BRACKET, caliper	1	low gloss black
11	33M-25927-00	SPRING, support	1	
12	90105-10259	BOLT, washer based	2	

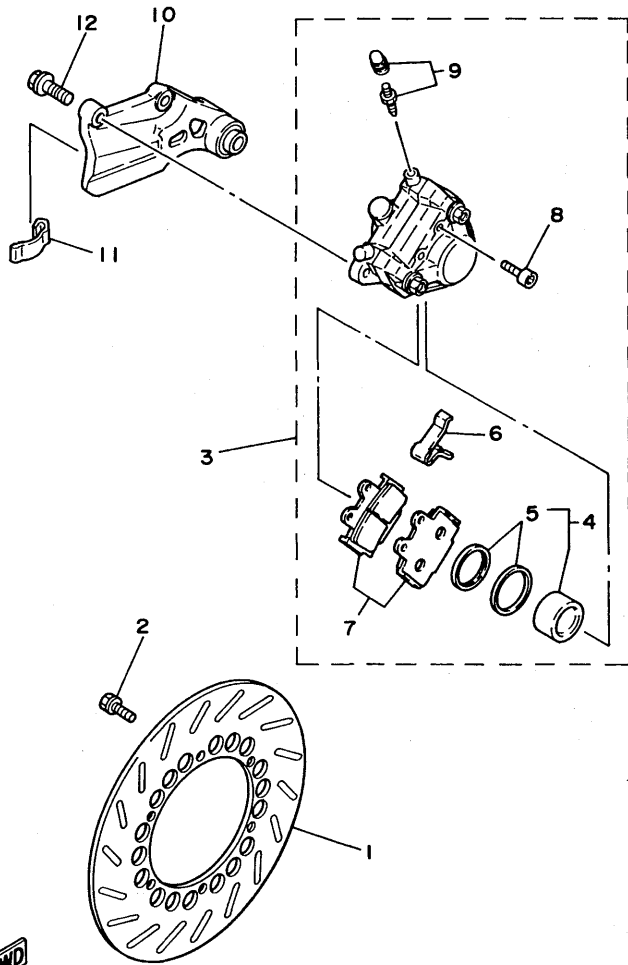

51L010-4290

**D13**



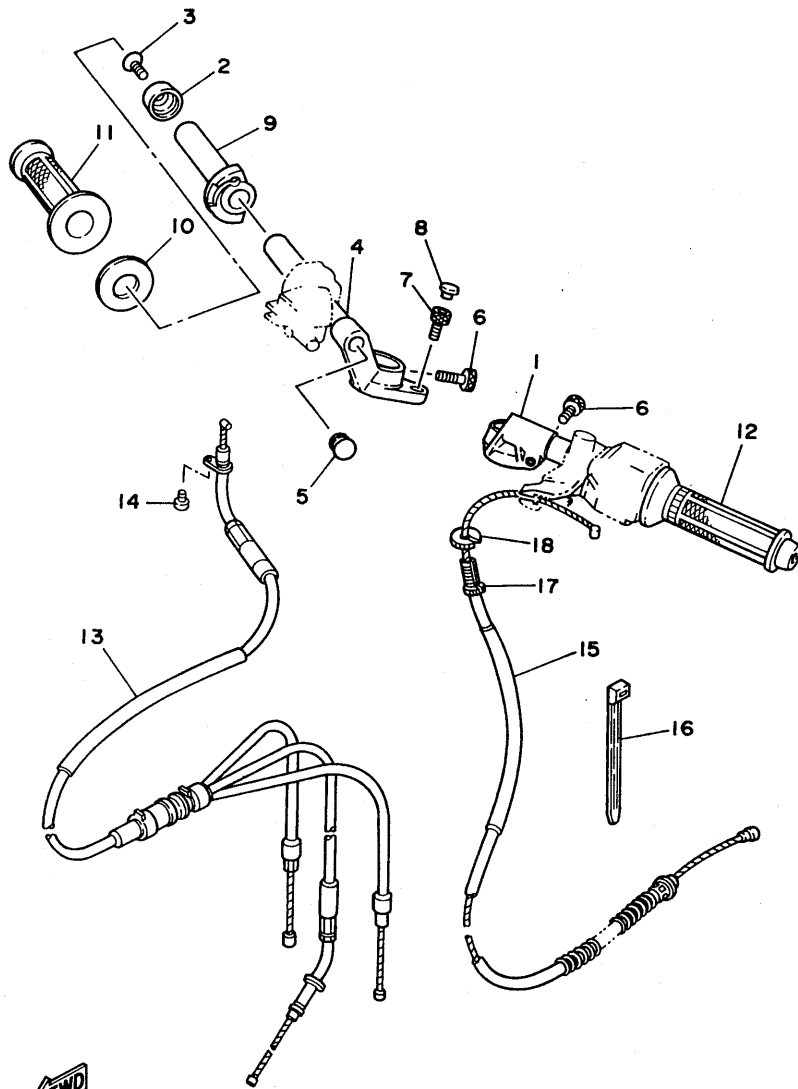

57V332-5300

FIG. 30 STEERING HANDLE. CABLE

REF. NO.	PART NO.	DESCRIPTION	Q'TY	REMARKS
1	57V-26121-00	HANDLEBAR (L.H)	1	
2	29L-26246-00	END, grip	2	
3	92706-06030	SCREW, flat head	2	
4	57V-26122-00	HANDLEBAR (R.H)	1	
5	90338-19166	PLUG	2	
6	91316-08025	BOLT	2	
7	91316-06016	BOLT	2	
8	2H9-23469-00	CAP, bolt	2	
9	29L-26243-00	TUBE, throttle guide	1	
10	2H7-26249-00	RING, leaf	1	
11	31A-26242-00	GRIP (R.H)	1	
12	31A-26241-00	GRIP (L.H)	1	
13	57V-26260-00	CABLE ASSY, throttle & pump	1	
14	98506-05008	SCREW, pan head	1	
15	51L-26335-00	CABLE, clutch	1	
16	5Y9-12491-00	CLAMP 1	1	
17	90123-08083	BOLT	1	
18	90179-08316	NUT	1	

D14

FIG. 31 FRONT MASTER CYLINDER

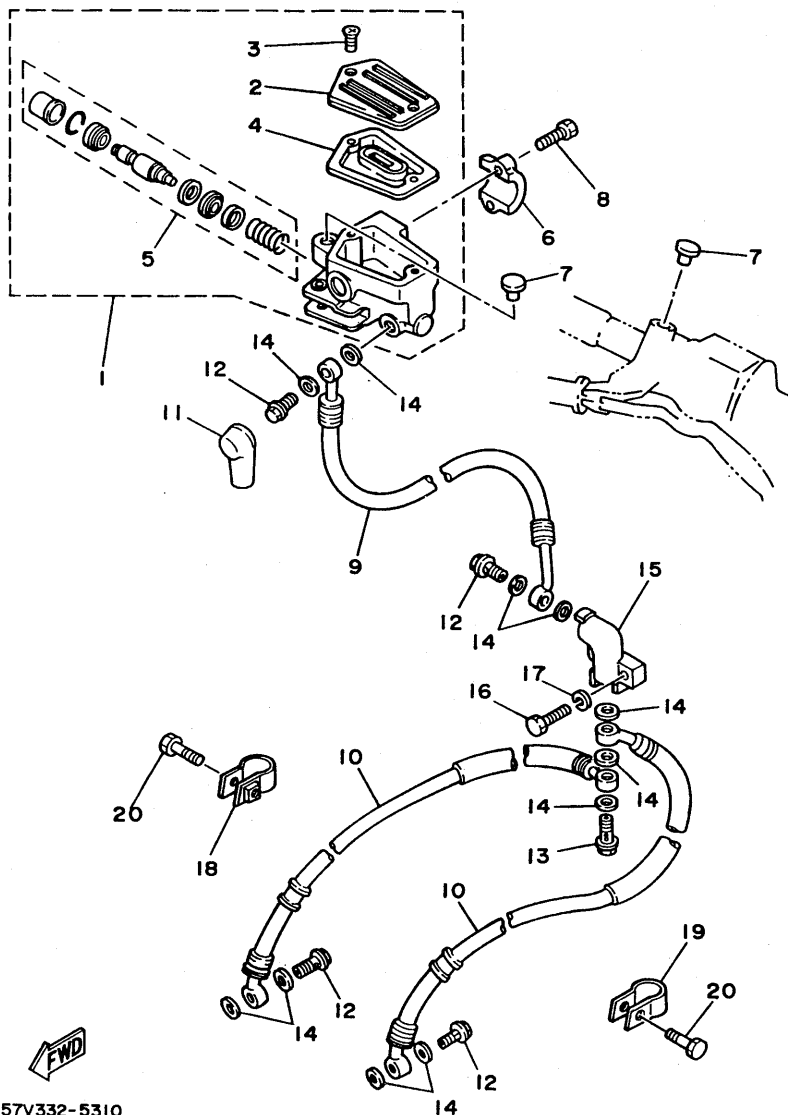

57V332-5310

REF. NO.	PART NO.	DESCRIPTION	Q'TY	REMARKS
1	36Y-25850-00	MASTER CYLINDER ASSY	1	
2	36Y-25852-00	.CAP, reservoir	1	
3	98706-04012	.SCREW, flat head	2	
4	36Y-25854-00	.DIAPHRAGM, reservoir	1	
5	36Y-W0041-00	.CYLINDER KIT, master	1	
6	4L0-25867-00	BRACKET, master cylinder	1	
7	90338-09012	PLUG	2	
8	91316-06025	BOLT	2	
9	57V-25872-00	HOSE, brake 1	1	
10	51L-25873-00	HOSE, brake 2	2	
11	4L0-25862-00	BOOT, master cylinder	1	
12	90401-10096	BOLT, union	4	
13	90401-10095	BOLT, union	1	
14	90201-10118	WASHER, plate	11	
15	47X-25885-00	JOINT	1	
16	97306-06025	BOLT	1	
17	92906-06100	WASHER, spring	1	
18	1AR-25875-00	HOLDER, brake hose 1	1	
19	5U7-25876-00	HOLDER, brake hose 2	1	
20	97306-06025	BOLT	2	

**D15**

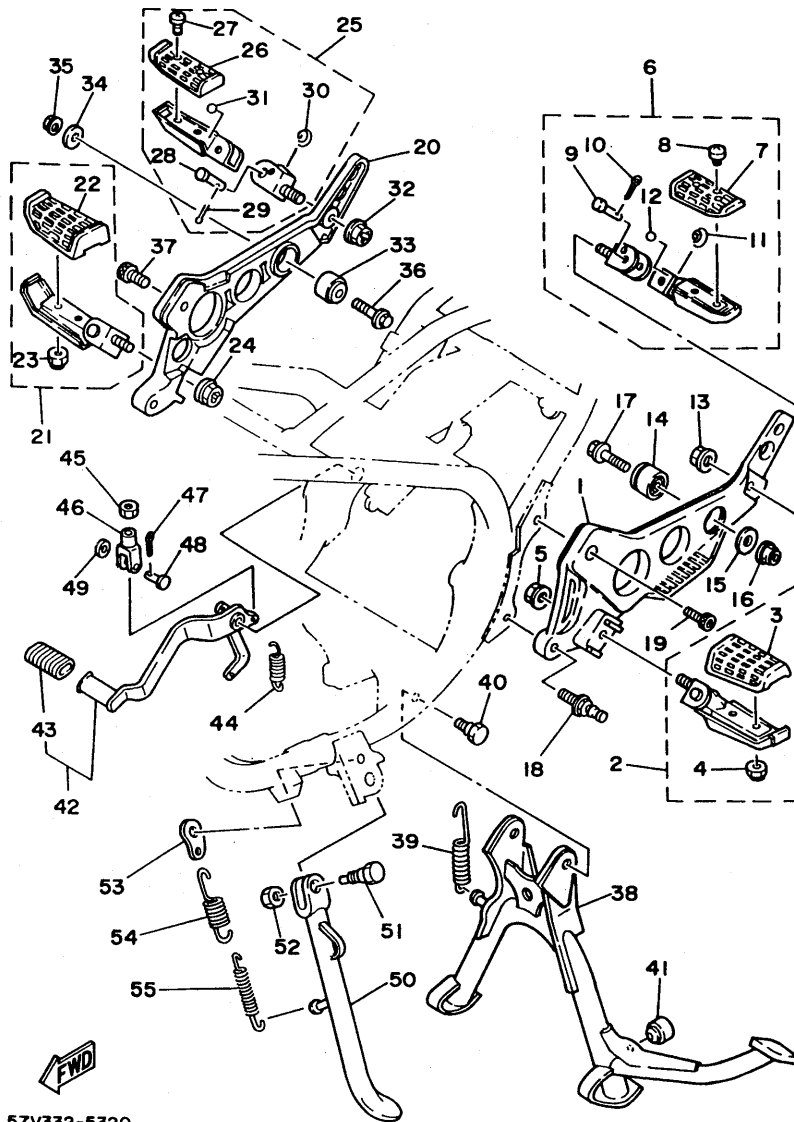

57V332-5320

FIG. 32 STAND. FOOTREST

REF. NO.	PART NO.	DESCRIPTION	Q'TY	REMARKS
1	29L-27442-01	BRACKET 2	1	
2	33M-27410-01	FRONT FOOTREST ASSY (L.H)	1	
3	22N-27413-00	.COVER, footrest	1	
4	95601-06100	.NUT, u	2	
5	95701-10500	NUT, flange	1	
6	29L-27430-00	REAR FOOTREST ASSY 1	1	
7	22N-27433-00	.COVER, rear footrest	1	
8	98506-05010	.SCREW, pan head	2	
9	91701-06035	.PIN, clevis	1	
10	91401-16012	.PIN, cotter	1	
11	90501-16761	.SPRING, compression	1	
12	93501-04004	.BALL	1	
13	95701-10500	NUT, flange	1	
14	29L-27414-01	DAMPER, footrest	1	
15	90209-08249	WASHER	1	
16	90185-08097	NUT, self-locking	1	
17	90105-08284	BOLT, washer based	1	
18	90109-10754	BOLT	1	
19	91311-10025	BOLT	1	
20	29L-27443-01	BRACKET 3	1	
21	33M-27420-01	FRONT FOOTREST ASSY (R.H)	1	
22	22N-27413-00	.COVER, footrest	1	
23	95601-06100	.NUT, u	2	
24	95701-10500	NUT, flange	1	
25	29L-27440-00	REAR FOOTREST ASSY 2	1	
26	22N-27433-00	.COVER, rear footrest	1	
27	98506-05010	.SCREW, pan head	2	
28	91701-06035	.PIN, clevis	1	

**E2**

FIG. 32 STAND, FOOTREST

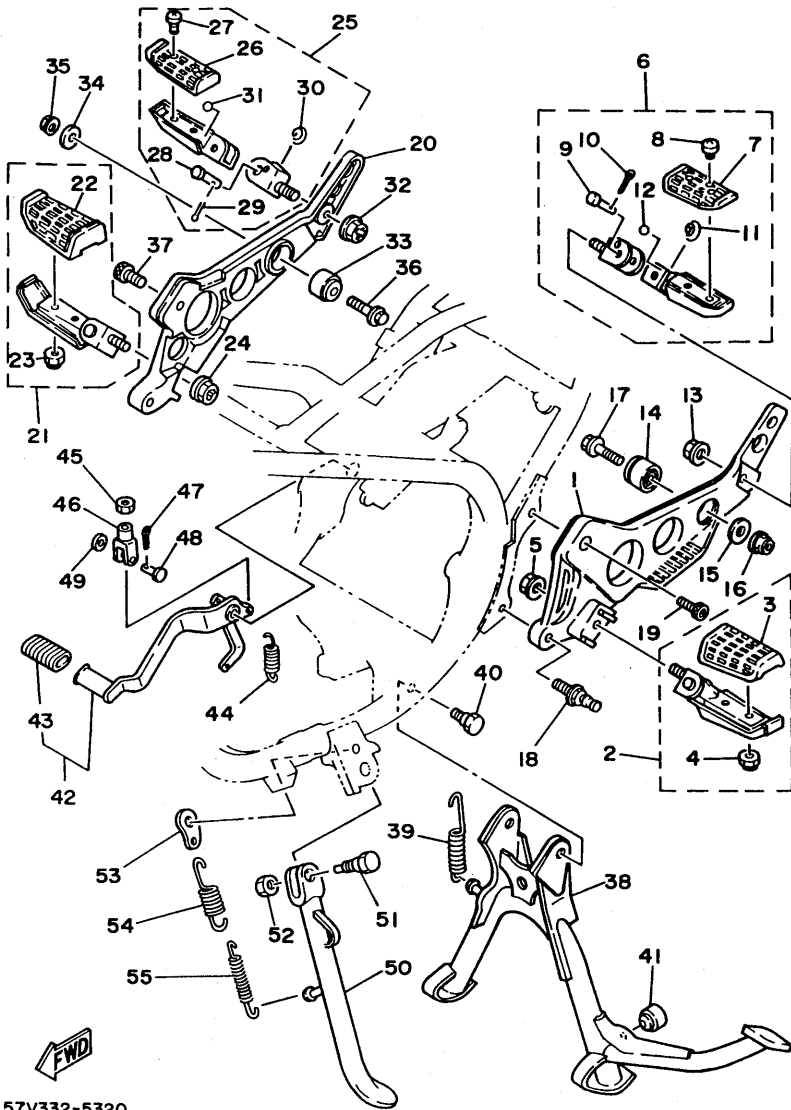

57V332-5320

REF. NO.	PART NO.	DESCRIPTION	Q'TY	REMARKS
29	91401-16012	.PIN, cotter	1	
30	90501-16761	.SPRING, compression	1	
31	93501-04004	.BALL	1	
32	95701-10500	NUT, flange	1	
33	29L-27414-01	DAMPER, footrest	1	
34	90209-08249	WASHER	1	
35	90185-08097	NUT, self-locking	1	
36	90105-08284	BOLT, washer based	1	
37	91311-10025	BOLT	2	
38	29L-27111-01-33	STAND, main	1	yamaha black
39	90506-35349	SPRING, tension	1	
40	90109-10737	BOLT	2	
41	1A0-27114-00	STOPPER, main stand	1	
42	51L-27200-00	PEDAL, brake	1	
43	22N-18113-00	.COVER, shift pedal	1	
44	90506-20192	SPRING, tension	1	
45	95301-08700	NUT	1	
46	1J3-27222-01	JOINT	1	
47	91401-16012	PIN, cotter	1	
48	90240-08013	PIN, clevis	1	
49	90201-08083	WASHER, plate	1	
50	29L-27311-00-33	STAND, side	1	yamaha black
51	90109-10750	BOLT	1	
52	90185-10037	NUT, self-locking	1	
53	4L0-27315-01	LINK, side stand	1	
54	90506-26225	SPRING, tension	1	
55	90506-18224	SPRING, tension	1	

**E3**

FIG. 33 REAR MASTER CYLINDER

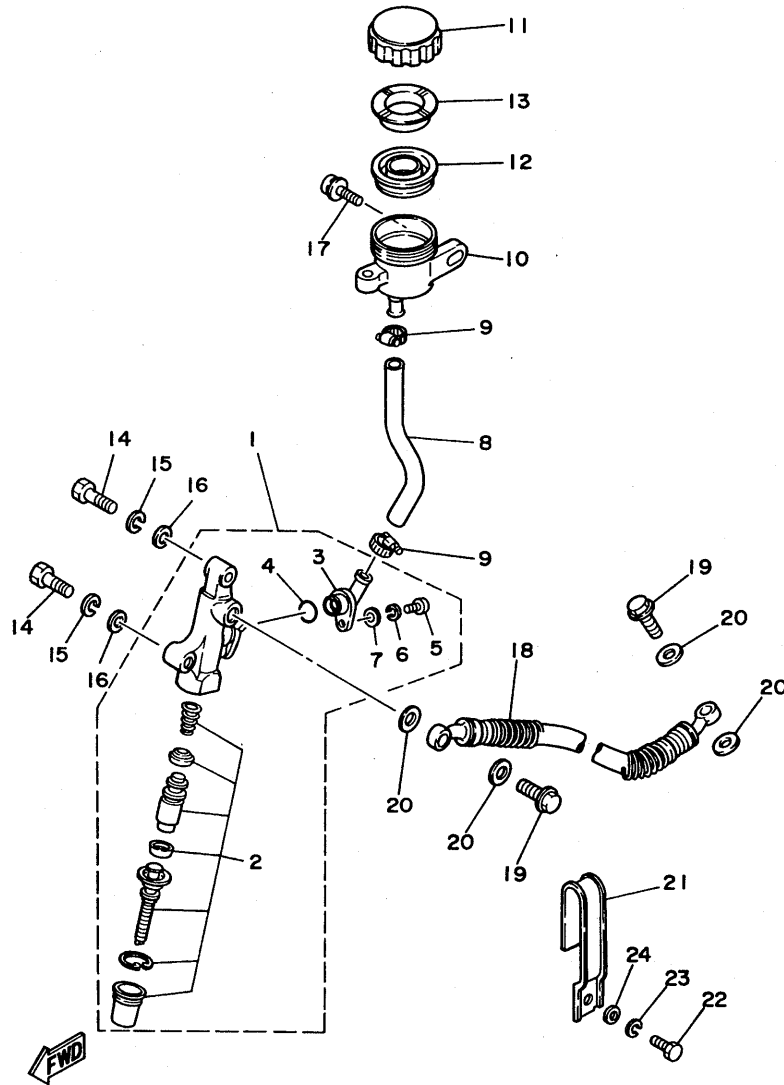

29L010-3351

REF. NO.	PART NO.	DESCRIPTION	Q'TY	REMARKS
1	29L-25850-51	MASTER CYLINDER ASSY	1	
2	29L-W0042-50	.CYLINDER KIT, master	1	
3	29L-2582A-50	.JOINT	1	
4	93210-15620	.O-RING	1	
5	98511-04012	.SCREW, pan head	1	
6	92902-04100	.WASHER, spring	1	
7	92901-04600	.WASHER, plate	1	
8	29L-25895-00	HOSE, reservoir	1	
9	90460-12268	CLAMP, hose	2	
10	1A1-25894-01	TANK, reservoir	1	
11	1A1-25852-00	CAP, reservoir	1	
12	360-25854-00	DIAPHRAGM, reservoir	1	
13	360-25855-01	BUSH,diaphragm	1	
14	97306-08030	BOLT	2	
15	92906-08100	WASHER, spring	2	
16	92906-08600	WASHER, plate	2	
17	90159-06056	SCREW, with washer	1	
18	51L-25872-50	HOSE, brake l	1	
19	90401-10096	BOLT, union	2	
20	90201-10118	WASHER, plate	4	
21	29L-25875-00	HOLDER, brake hose l	1	
22	97306-06012	BOLT	1	
23	92906-06100	WASHER, spring	1	
24	92906-06600	WASHER, plate	1	

**E4**

FIG. 34 COWLING 1

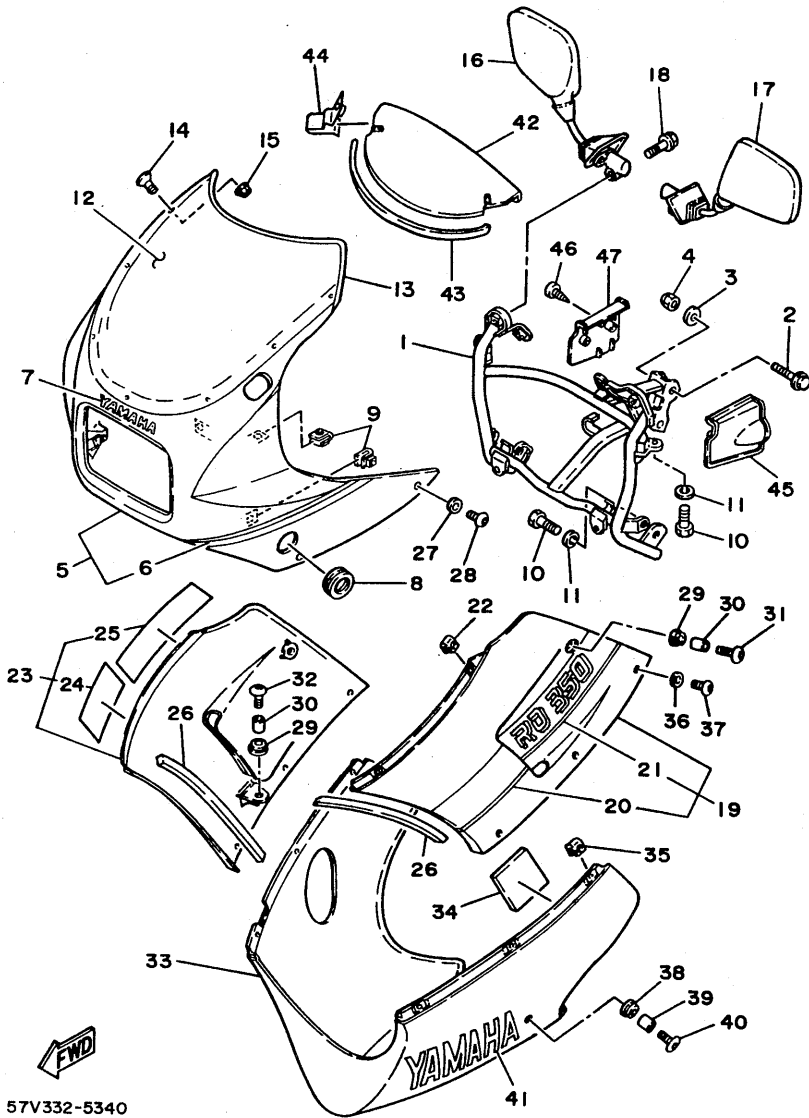

57V332-5340

REF. NO.	PART NO.	DESCRIPTION	Q'TY	REMARKS
1	51L-28356-03	STAY 1	1	
2	90101-08626	BOLT	2	
3	92906-08600	WASHER, plate	2	
4	95306-08800	NUT	2	
5	47X-W2838-01-03	COWLING ASSY	1	UR silky white/stormy red
	47X-W2838-01-04	COWLING ASSY	1	UR silky white/french blue
6	52Y-2834X-00	.GRAPHIC SET 1, cowling	1	UR for sw/smr
	52Y-2834X-10	.GRAPHIC SET 1, cowling	1	UR for sw/fb1
7	1X0-24161-10	EMBLEM 1	1	
8	90480-35394	GROMMET	2	
9	47X-21736-00	NUT, plate	6	
10	97326-06016	BOLT	4	
11	92906-06100	WASHER, spring	4	
12	57V-2837U-00	SCREEN	1	
13	47X-28346-00	MOLE 2	1	
14	90150-05020	SCREW, round head	7	
15	95706-05100	NUT, flange	5	
16	47X-26290-00	BACK MIRROR ASSY (RIGHT)	1	
17	47X-26290-10	BACK MIRROR ASSY (LEFT)	1	
18	90105-10330	BOLT, washer based	2	
19	51L-W2835-00-11	PANEL COMP. 1	1	UR silky white/stormy red
	51L-W2835-00-22	PANEL COMP. 1	1	UR silky white/french blue
20	52Y-2839A-01	.GRAPHIC 7	1	UR for sw/smr
	52Y-2839A-11	.GRAPHIC 7	1	UR for sw/fb1
21	57V-2839F-00	.GRAPHIC 9	1	UR for sw/smr
	57V-2839F-10	.GRAPHIC 9	1	UR for sw/fb1
22	90183-05024	NUT, spring	4	
23	51L-W2836-00-11	PANEL COMP. 2	1	UR silky white/stormy red

**E5**

FIG. 34 COWLING 1

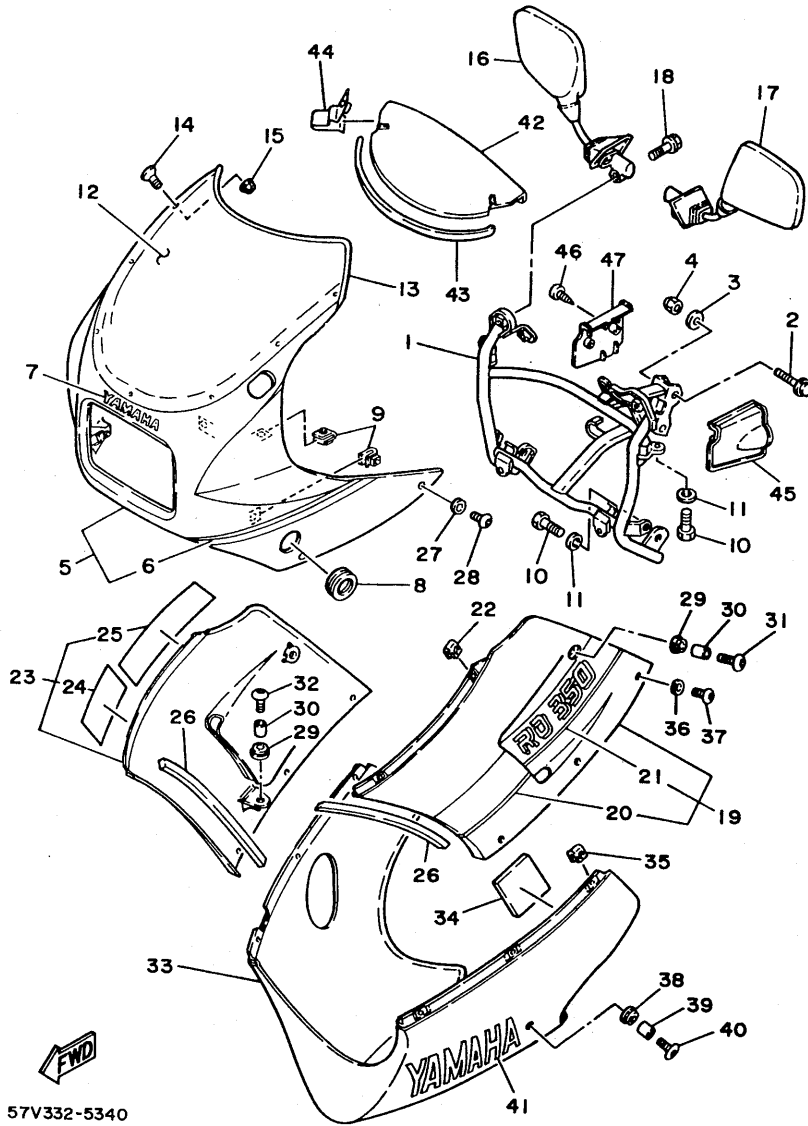

57V332-5340

REF. NO.	PART NO.	DESCRIPTION	Q'TY	REMARKS
23	51L-W2836-00-22	PANEL COMP. 2	1	UR silky white/french blue
24	52Y-2839E-01	.GRAPHIC 8	1	UR for sw/smr
	52Y-2839E-11	.GRAPHIC 8	1	UR for sw/fb1
25	57V-2839G-00	.GRAPHIC 10	1	UR for sw/smr
	57V-2839G-10	.GRAPHIC 10	1	UR for sw/fb1
26	51L-28217-00	DAMPER 1	2	
27	90202-06007	WASHER, plate	4	
28	90110-05079	BOLT, hexagon socket head	4	
29	90480-13398	GROMMET	4	
30	90387-067K6	COLLAR	4	
31	90110-06078	BOLT, hexagon socket head	2	
32	90110-06090	BOLT, hexagon socket head	2	
33	51L-2835J-00-AJ	BODY, front lower 1	1	UR stormy red
	51L-2835J-00-G3	BODY, front lower 1	1	UR french blue
34	51L-28371-00	DAMPER	1	
35	90183-05024	NUT, spring	6	
36	90202-06007	WASHER, plate	6	
37	90110-05079	BOLT, hexagon socket head	6	
38	90480-13398	GROMMET	2	
39	90387-067K6	COLLAR	2	
40	90110-06078	BOLT, hexagon socket head	2	
41	52Y-28315-00	EMBLEM	2	UR for smr
	52Y-28315-10	EMBLEM	2	UR for fb1
42	51L-2836M-00	PANEL, inner 3	1	
43	51L-28345-00	MOLE 1	1	
44	51L-28344-00	CLIP	2	
45	51L-2831T-00	STAY, support 1	1	
46	97706-40516	SCREW, tapping	2	

**E6**

FIG. 34 COWLING 1

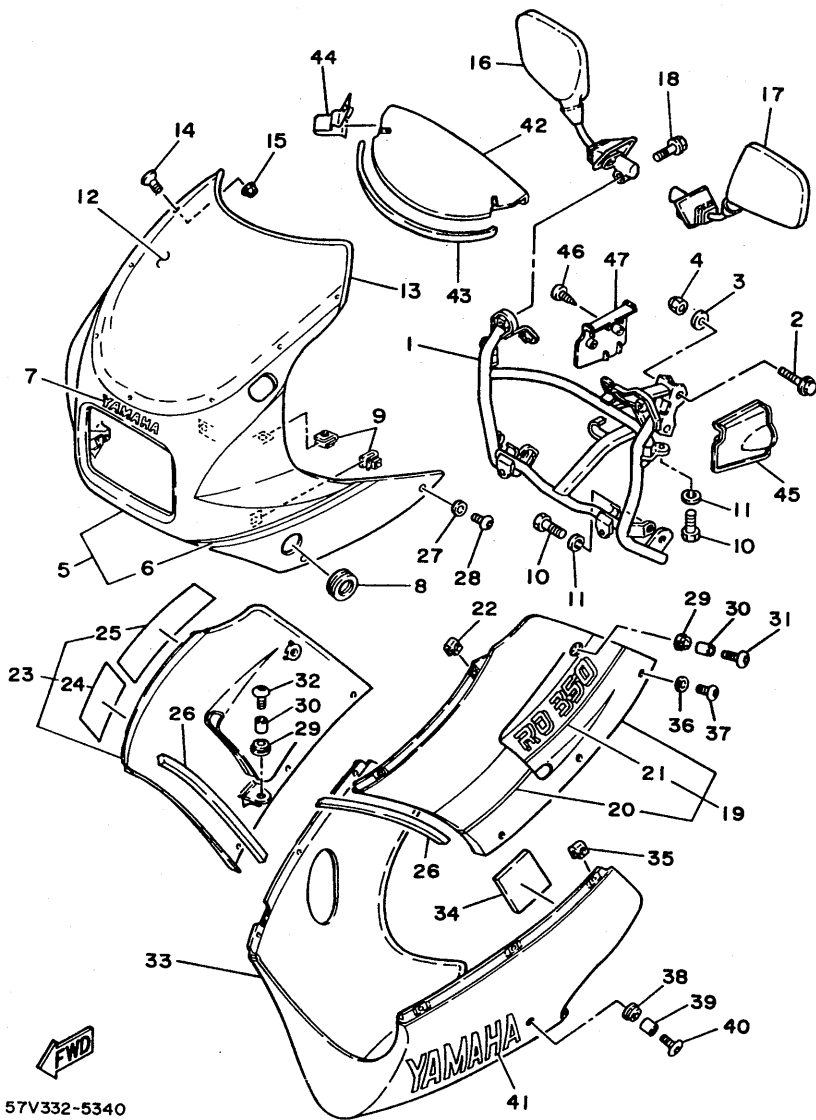

REF. NO.	PART NO.	DESCRIPTION	Q'TY	REMARKS
47	51L-2832T-00	STAY, support 2	1	

57V332-5340

**E7**



FIG. 35 GENERATOR

REF. NO.	PART NO.	DESCRIPTION	Q'TY	REMARKS
1	51L-85510-50	STATOR ASSY	1	
2	51L-85550-50	ROTOR ASSY	1	
3	90153-06025	SCREW, hexagon	3	
4	90201-06042	WASHER, plate	3	
5	90201-12593	WASHER, plate	1	
6	92902-12100	WASHER, spring	1	
7	90170-12067	NUT	1	

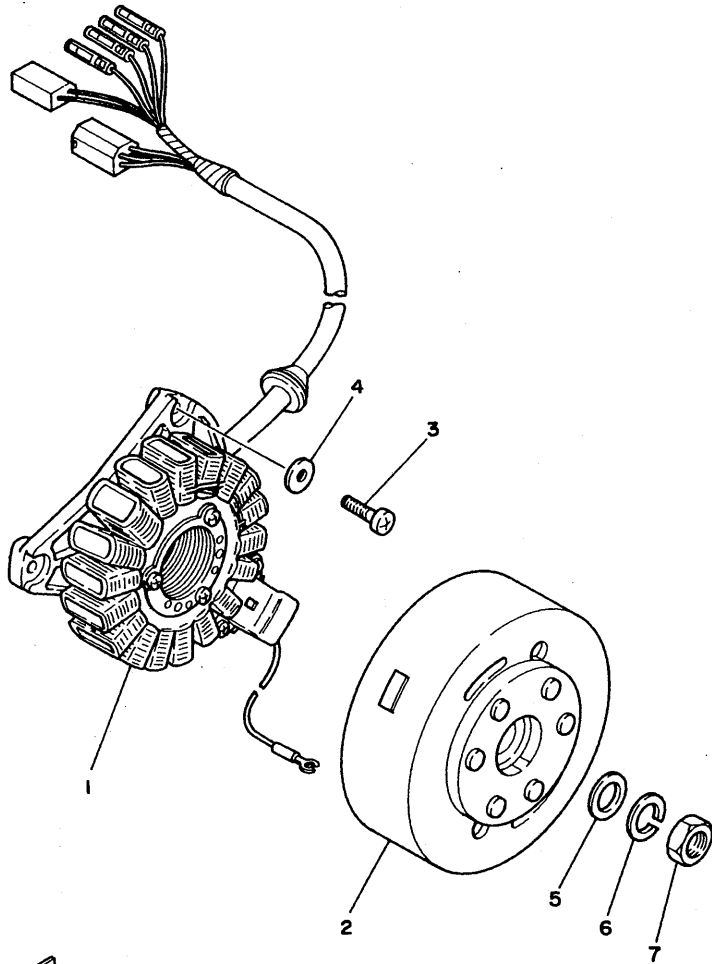

51L010-4350

**E8**

FIG. 36 FLASHER LIGHT

REF. NO.	PART NO.	DESCRIPTION	Q'TY	REMARKS
1	5Y3-83310-20	FRONT FLASHER LIGHT ASSY 1	2	
2	5Y1-83312-00	.LENS, flasher	1	
3	5Y1-83313-00	.GASKET, flasher lens	1	
4	98511-04012	.SCREW, pan head	1	
5	97701-40530	.SCREW, tapping	1	
6	*	BULB, flasher (12V-21W)	2	LM
7	5Y3-83330-40	REAR FLASHER LIGHT ASSY 1	2	
8	10V-83312-00	.LENS, flasher	1	
9	5Y1-83313-00	.GASKET, flasher lens	1	
10	98503-04010	.SCREW, pan head	1	
11	97701-40530	.SCREW, tapping	1	
12	*	BULB, flasher (12V-21W)	2	LM
13	10V-83365-00	CAP	4	
14	95706-12100	NUT, flange	4	

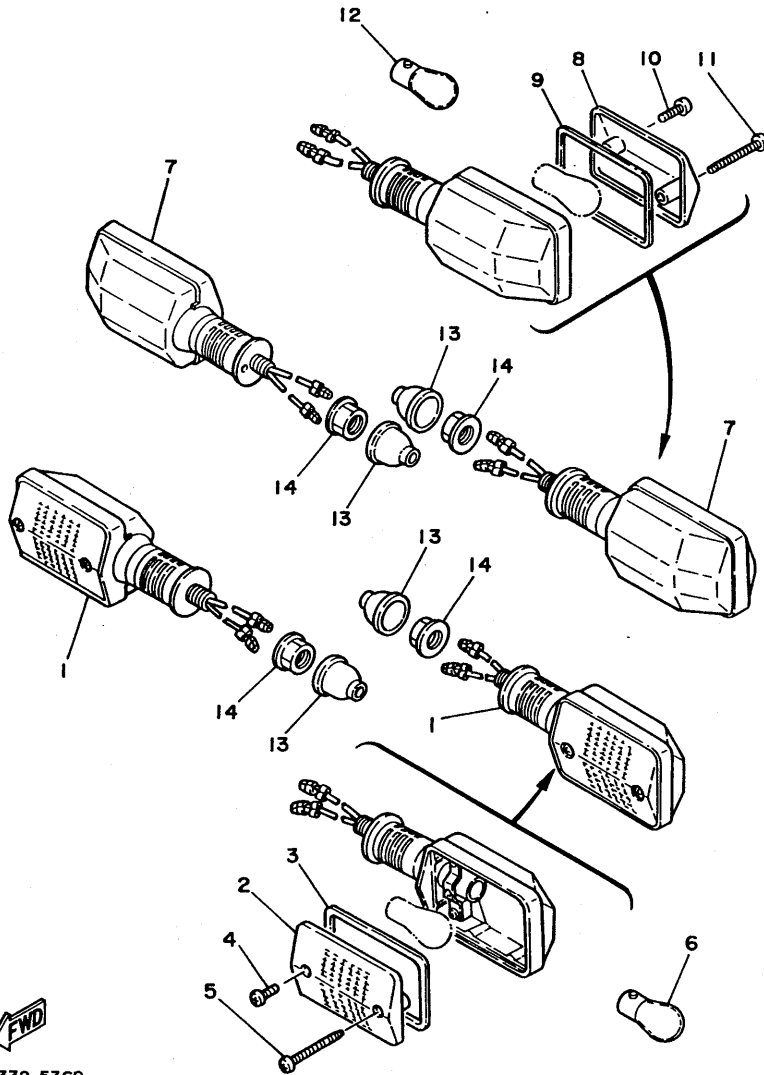

57V332-5360

E9

FIG. 37 METER

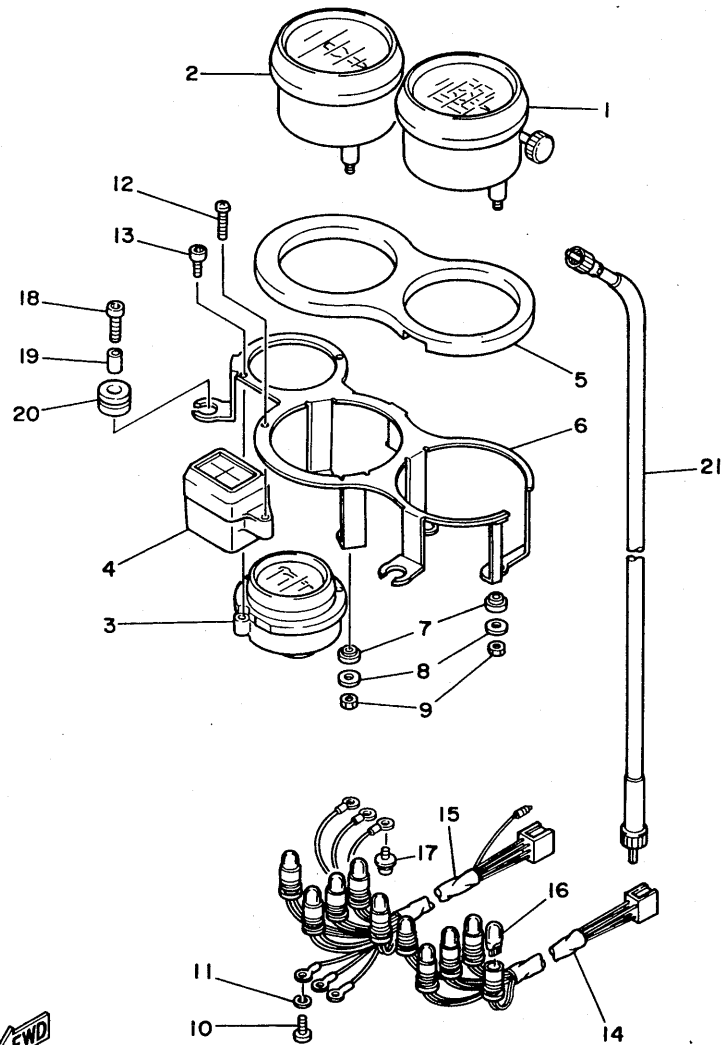

REF. NO.	PART NO.	DESCRIPTION	Q'TY	REMARKS
1	57V-83570-F0	SPEEDOMETER ASSY	1	
2	47X-83540-00	TACHOMETER ASSY	1	
3	47X-83590-00	WATER TEMPERATURE ASSY	1	
4	47X-83530-00	PILOT LIGHT ASSY	1	
5	47X-83513-00	DAMPER	1	
6	47X-83519-00	BRACKET, meter	1	
7	584-83523-00	DAMPER	4	
8	4U5-83524-00	WASHER, special	4	
9	95306-05600	NUT	4	
10	98501-03012	SCREW, pan head	3	
11	92903-03100	WASHER, spring	3	
12	47X-83616-00	SCREW, tapping	1	
13	91316-03016	BOLT	2	
14	47X-83509-00	SOCKET CORD ASSY	1	
15	47X-83520-00	SOCKET CORD ASSY	1	
16	4G1-84744-00	BULB (12V-3.4W)	10	
17	90159-03102	SCREW, with washer	3	
18	90110-06087	BOLT, hexagon socket head	3	
19	90387-065L7	COLLAR	3	
20	90480-14229	GROMMET	3	
21	51L-83550-00	SPEEDOMETER CABLE ASSY	1	

51L010-4370

E10

FIG. 38 HEADLIGHT

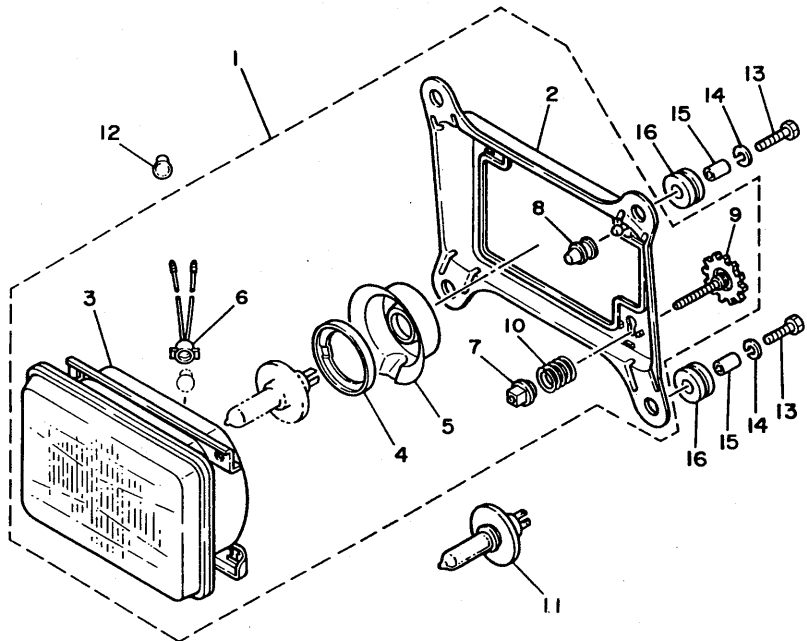

REF. NO.	PART NO.	DESCRIPTION	Q'TY	REMARKS
1	57V-84303-G0	HEADLIGHT UNIT ASSY	1	
2	51L-84311-00	.BODY, headlight	1	
3	47X-84320-00	.LENS ASSY	1	
4	2F9-84375-00	.FITTING PLATE, bulb	1	
5	2F9-84397-01	.COVER, socket	1	
6	34L-84346-00	.SOCKET, pilot light	1	
7	51L-84334-00	.NUT, adjusting	2	
8	51L-8431U-00	.HOLDER	1	
9	47X-84337-00	.BOLT, special	2	
10	51L-84332-00	.SPRING, screw	2	
11	*	BULB (12V-60/55W)	1	LM
12	*	BULB (12V-4W)	1	LM
13	97306-06025	BOLT	4	
14	92906-06100	WASHER, spring	4	
15	90387-067F1	COLLAR	4	
16	90480-14229	GROMMET	4	
17	51L-84196-01	COVER, socket	1	

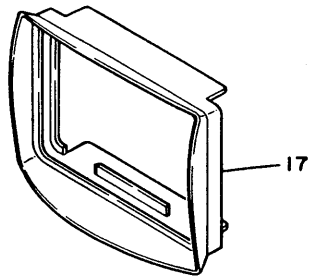

FWD

57V332-5380

E11

FIG. 39 TAILLIGHT

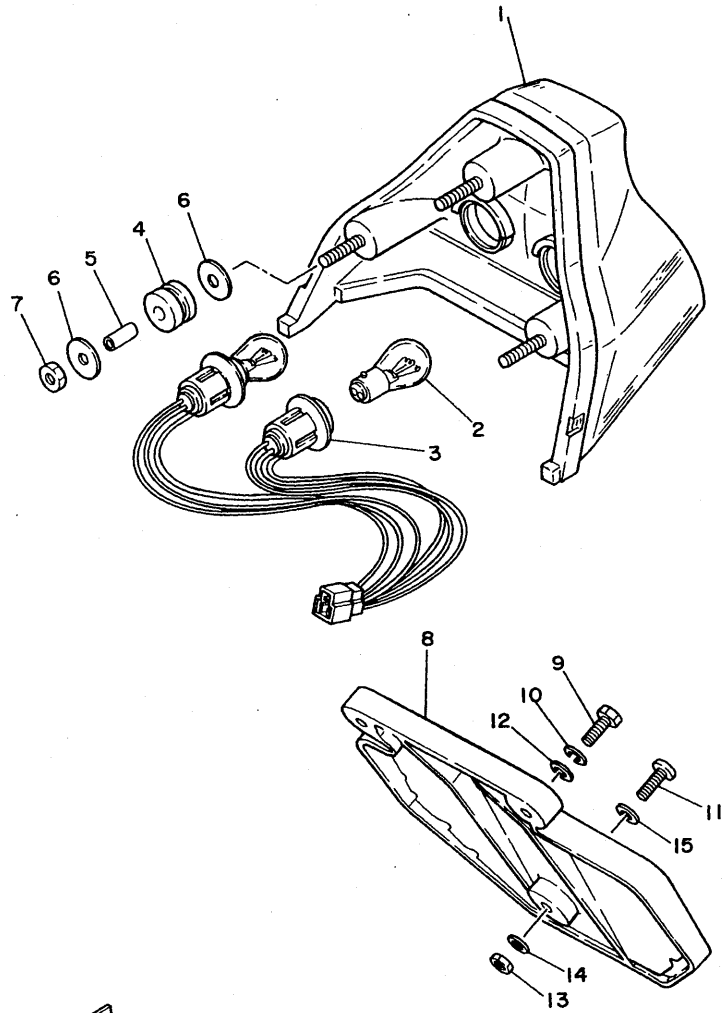

REF. NO.	PART NO.	DESCRIPTION	Q'TY	REMARKS
1	29L-84540-00	LENS ASSY	1	
2	31L-84714-00	BULB, taillight (12V-21/5W)	2	
3	31K-84735-40	CORD ASSY	1	
4	16G-84736-00	DAMPER, tail 1	3	
5	90387-065G1	COLLAR	3	
6	90201-066F3	WASHER, plate	6	
7	95302-06600	NUT	3	
8	29L-84751-00	BRACKET, licence	1	
9	97306-06020	BOLT	2	
10	92906-06100	WASHER, spring	2	
11	92506-06020	SCREW, pan head	1	
12	90201-06059	WASHER, plate	2	
13	95302-06600	NUT	1	
14	90201-06052	WASHER, plate	1	
15	90201-062A8	WASHER, plate	1	



29L010-3400

E12

FIG. 40 HANDLE SWITCH. LEVER

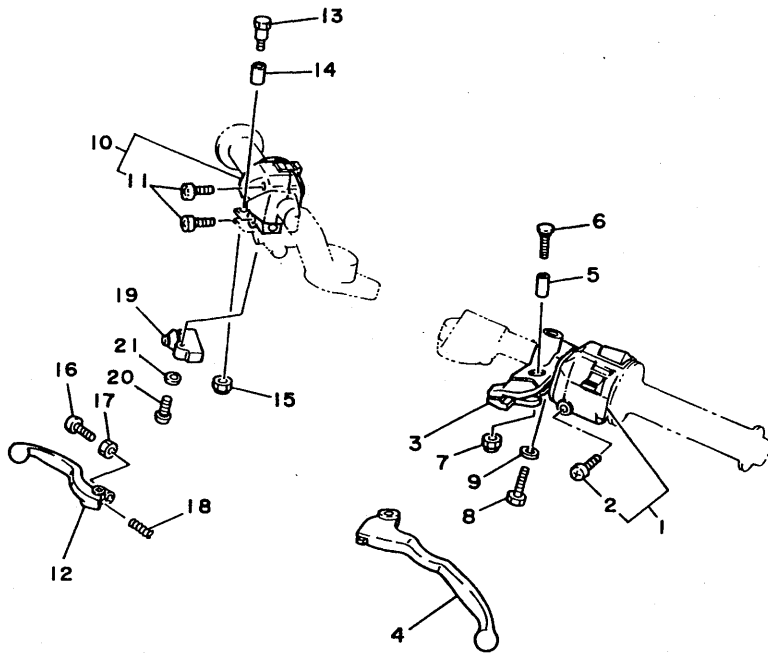

REF. NO.	PART NO.	DESCRIPTION	Q'TY	REMARKS
1	57V-83972-00	SWITCH, handle 4	1	
2	98506-05020	.SCREW, pan head	2	
3	57V-82911-00	HOLDER, lever 1	1	
4	31A-83912-00	LEVER 1	1	
5	31A-83913-00	COLLAR, lever 1	1	
6	31A-83945-00	BOLT, lever	1	
7	95606-06100	NUT, u	1	
8	97306-06025	BOLT	1	
9	92906-06100	WASHER, spring	1	
10	57V-83975-00	SWITCH, handle 2	1	
11	98506-05020	.SCREW, pan head	2	
12	36Y-83922-00	LEVER 2	1	
13	90110-06074	BOLT, hexagon socket head	1	
14	36Y-83913-00	COLLAR, lever 1	1	
15	95606-06100	NUT, u	1	
16	90149-06153	SCREW	1	
17	90170-06010	NUT	1	
18	90501-10312	SPRING, compression	1	
19	36Y-83980-00	FRONT STOP SWITCH ASSY	1	
20	98506-04018	SCREW, pan head	1	
21	92906-04600	WASHER, plate	1	



57V332-5400

E13

FIG. 41 ELECTRICAL 1

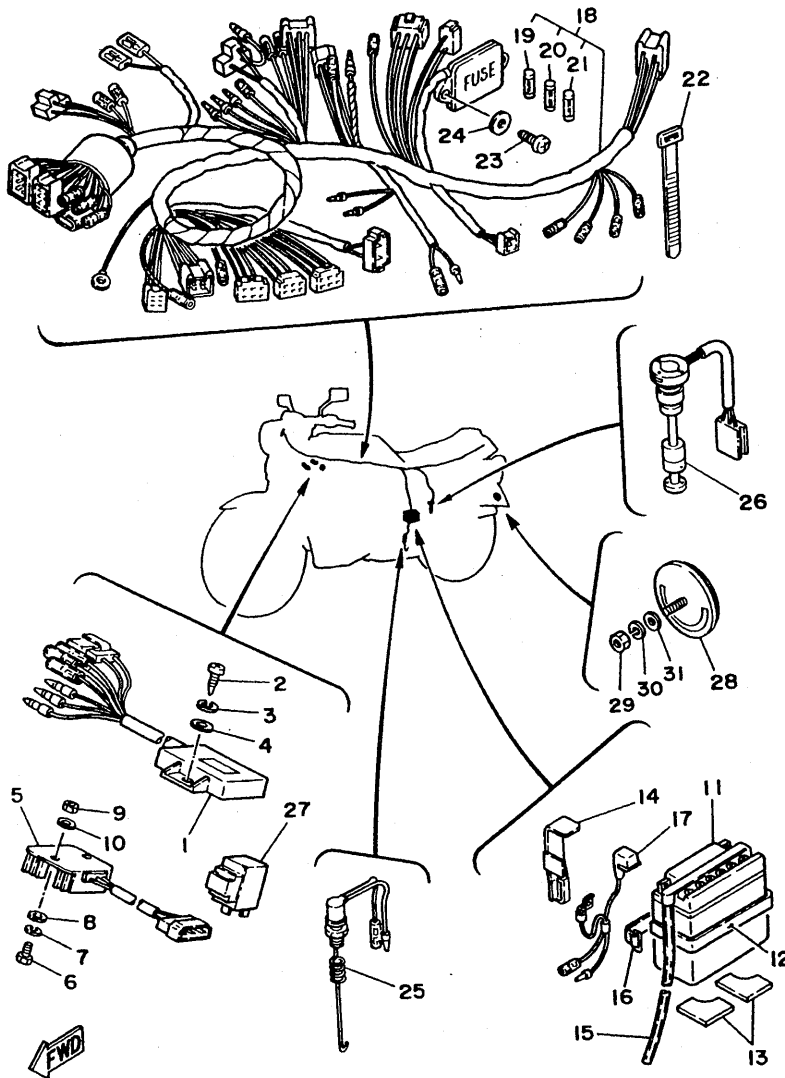

REF. NO.	PART NO.	DESCRIPTION	Q'TY	REMARKS
1	52Y-85540-50	C.D.I. UNIT ASSY	1	
2	97702-60520	SCREW, tapping	2	
3	92902-06100	WASHER, spring	2	
4	92902-06200	WASHER	2	
5	4L0-81960-A0	RECTIFIER & REGULATOR ASSY	1	
6	97302-06020	BOLT	2	
7	92902-06100	WASHER, spring	2	
8	92902-06600	WASHER, plate	2	
9	95302-06600	NUT	2	
10	90201-06052	WASHER, plate	2	
11	131-82110-61	BATTERY ASSY	1	
12	165-82124-00	BAND, battery	1	
13	29L-82122-00	SEAT, battery	2	
14	29L-82129-00	COVER, battery	1	
15	90445-08336	HOSE	1	
16	29L-82131-00	BAND, battery	1	
17	4L0-82117-00	WIRE, lead	1	
18	57V-82590-70	WIRE HARNESS ASSY	1	
19	562-82151-00	.FUSE (12V-5A)	1	
20	4X7-82151-00	.FUSE (12V-15A)	2	
21	1A0-82161-00	.FUSE (12V-20A)	1	
22	437-83936-10	BAND, switch cord	1	
23	97701-60116	SCREW, tapping	2	
24	92901-06200	WASHER, plain	2	
25	1T2-82530-00	STOP SWITCH ASSY	1	
26	34X-85720-00	OIL LEVEL GAUGE ASSY	1	
27	4K0-83350-40	FLASHER RELAY ASSY	1	
28	449-85131-01	REFLECTOR, rear 1	1	

57V332-5410

**E14**

FIG. 41 ELECTRICAL 1

REF. NO.	PART NO.	DESCRIPTION	Q'TY	REMARKS
29	95302-05600	NUT	1	
30	92990-05100	WASHER, spring	1	
31	92902-05200	WASHER	1	

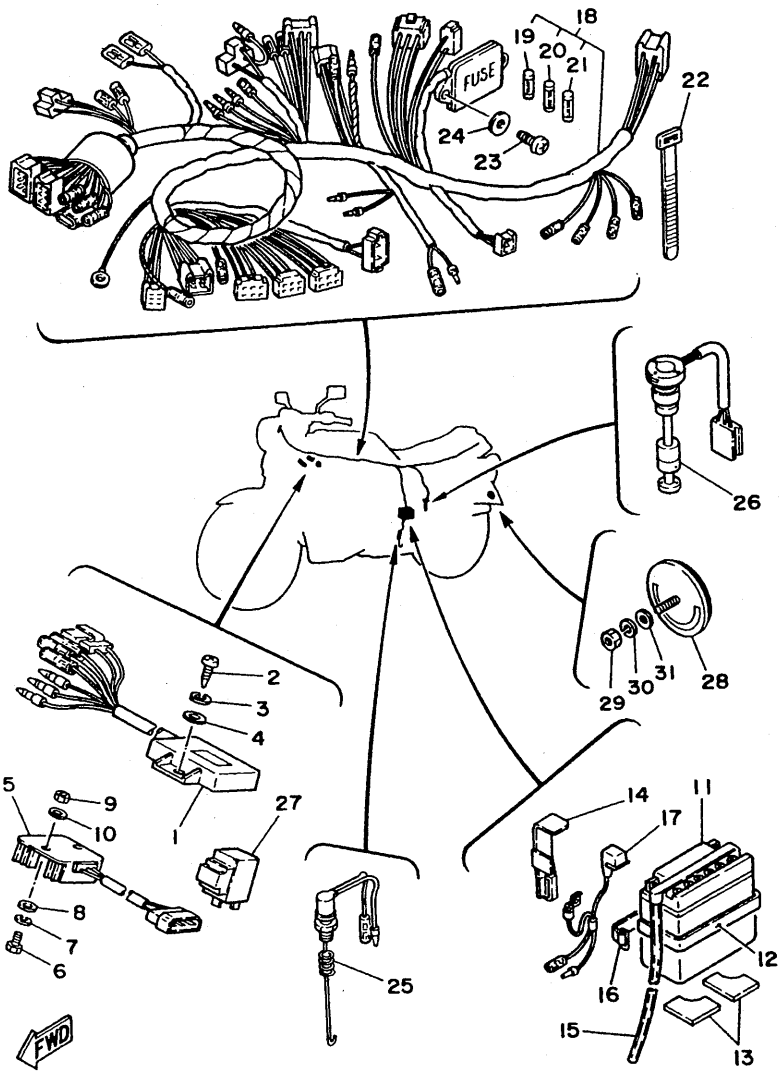

57V332-5410

**E15**



FIG. 42 ELECTRICAL 2

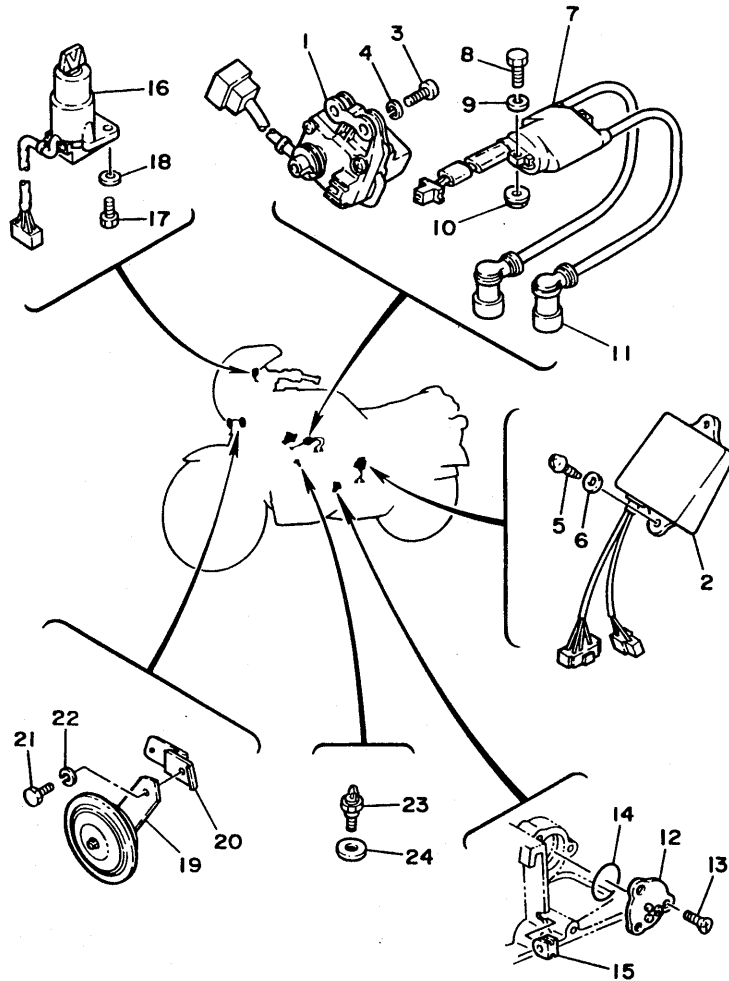

REF. NO.	PART NO.	DESCRIPTION	Q'TY	REMARKS
1	29L-85820-M2	SERVO MOTOR ASSY	1	
2	51L-85830-M0	CONTROL UNIT ASSY	1	
3	92502-06025	SCREW, pan head	2	
4	92902-06100	WASHER, spring	2	
5	97701-60116	SCREW, tapping	2	
6	92901-06200	WASHER, plain	2	
7	4L0-82310-50	IGNITION COIL ASSY	1	
8	97302-06025	BOLT	2	
9	92902-06100	WASHER, spring	2	
10	95702-06100	NUT, flange	1	
11	29L-82370-00	PLUG CAP ASSY	2	
12	278-82540-01	NEUTRAL SWITCH ASSY	1	
13	98702-05012	SCREW, flat head	3	
14	93210-29147	O-RING	1	
15	90480-01148	GROMMET	1	
16	57V-82501-45	MAIN SWITCH STEERING LOCK	1	
17	97301-06016	BOLT	2	
18	92902-06600	WASHER, plate	2	
19	4L0-83371-30	HORN	1	
20	51L-83378-00	STAY, horn	1	
21	97326-08016	BOLT	1	
22	92906-08100	WASHER, spring	1	
23	5R2-83591-00	THERMO UNIT	1	
24	90201-10118	WASHER, plate	1	



51L010-4420

F2



**INDIVIDUAL SPEC.**



**FOR DENMARK**  
**FOR SWEDEN**

The following pages provides a listing of only the parts that meet the specifications peculiar to your market. For those parts not appearing in these pages, refer to the "GENERAL SPEC" section.

FIG. 43 ALTERNATE (ELECTRICAL)

REF. NO.	PART NO.	DESCRIPTION	Q'TY	REMARKS
1	57V-82501-45	MAIN SWITCH STEERING LOCK	*	
2	51L-82501-31	MAIN SWITCH STEERING LOCK	1	
3	4K0-83350-40	FLASHER RELAY ASSY	*	
4	4K0-83350-20	FLASHER RELAY ASSY	1	
5	1A0-83395-03	FLASHER CANCELLING UNIT	1	
6	29L-84540-00	LENS ASSY	*	
7	31L-84540-30	LENS ASSY	1	
8	31K-84735-40	CORD ASSY	*	
9	29L-84735-00	CORD ASSY	1	

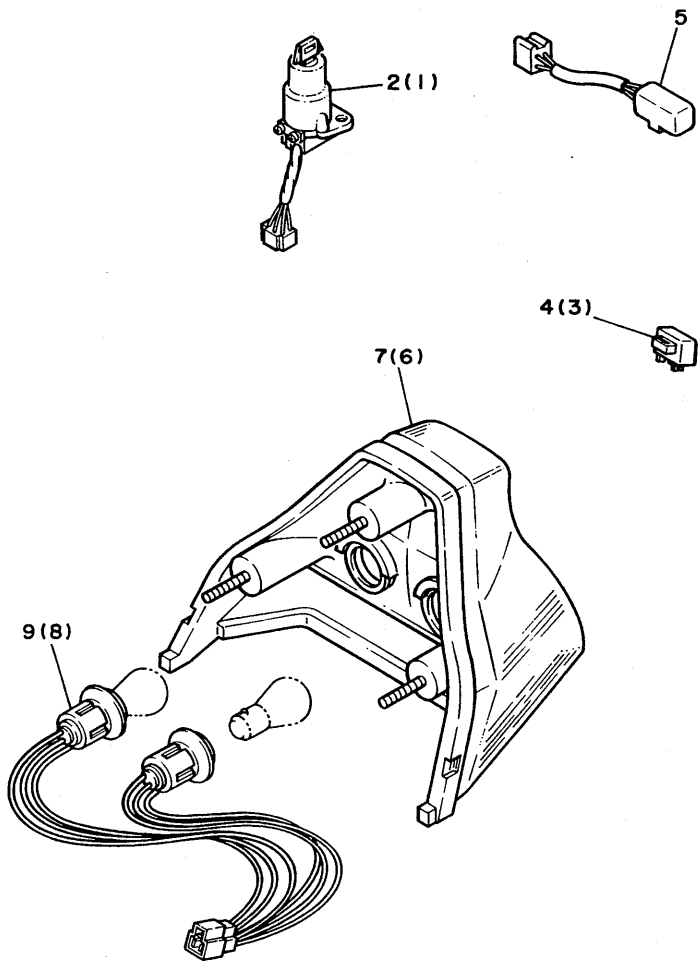

57V300-5430

**F4**

# **FOR FINLAND**

The following pages provides a listing of only the parts that meet the specifications peculiar to your market. For those parts not appearing in these pages, refer to the "GENERAL SPEC" section.

FIG. 44 ALTERNATE (CHASSIS)

REF. NO.	PART NO.	DESCRIPTION	Q'TY	REMARKS
1	1H2-21621-00	FLAP	1	
2	31L-21622-00	BAND, flap	1	
3	92506-06016	SCREW, pan head	2	
4	92906-06100	WASHER, spring	2	
5	92906-06200	WASHER, plain	2	

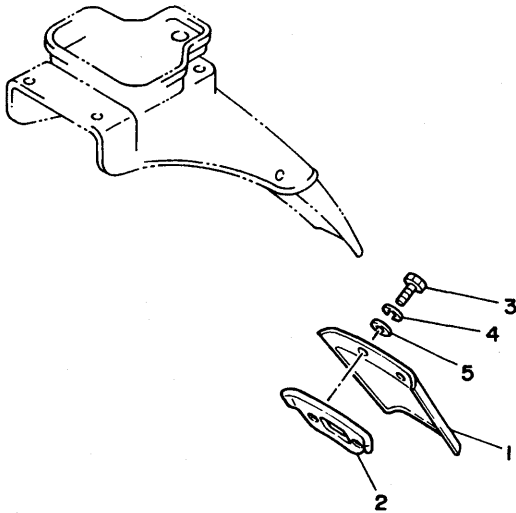

57V300-5440

**F6**



FIG. 45 ALTERNATE (ELECTRICAL)

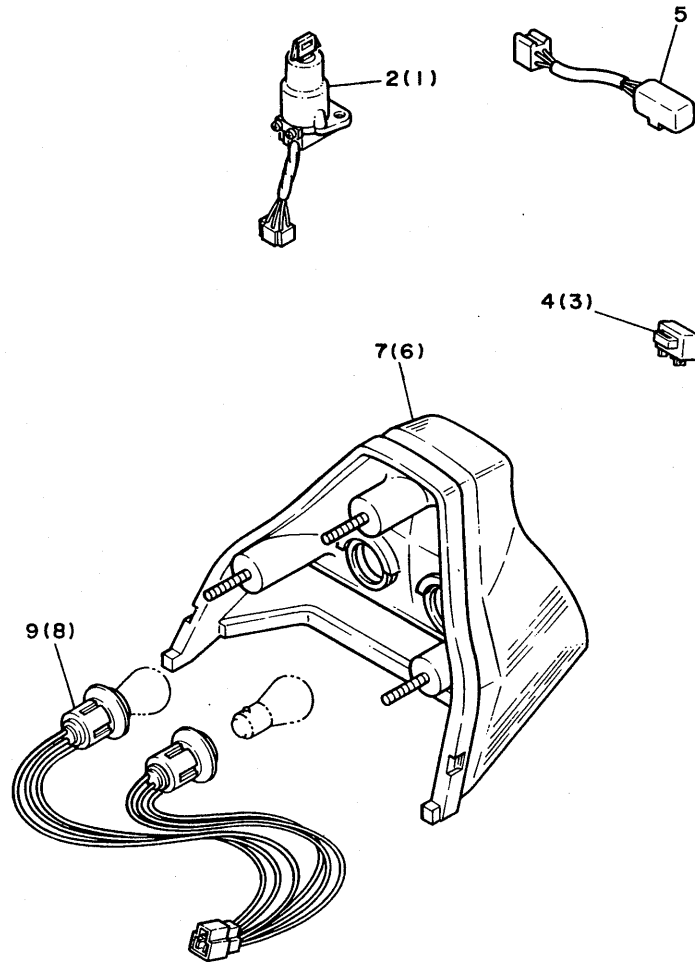

REF. NO.	PART NO.	DESCRIPTION	Q'TY	REMARKS
1	57V-82501-45	MAIN SWITCH STEERING LOCK	*	
2	51L-82501-31	MAIN SWITCH STEERING LOCK	1	
3	4K0-83350-40	FLASHER RELAY ASSY	*	
4	4K0-83350-20	FLASHER RELAY ASSY	1	
5	1A0-83395-03	FLASHER CANCELLING UNIT	1	
6	29L-84540-00	LENS ASSY	*	
7	31L-84540-30	LENS ASSY	1	
8	31K-84735-40	CORD ASSY	*	
9	29L-84735-00	CORD ASSY	1	



57V300-5430



**FOR BELGIUM**

**FOR HOLLAND**

**FOR ITALY**

The following pages provides a listing of only the parts that meet the specifications peculiar to your market. For those parts not appearing in these pages, refer to the "GENERAL SPEC" section.

FIG. 46 ALTERNATE (CHASSIS)

REF. NO.	PART NO.	DESCRIPTION	Q'TY	REMARKS
1	31K-W2161-00	REAR FENDER COMP.	*	
2	29L-W2161-00	REAR FENDER COMP.	1	
3	57V-23340-30	UNDER BRACKET COMP.	*	
4	57V-23340-F0	UNDER BRACKET COMP.	1	
5	90171-12015	NUT, castle	*	
6	90171-12005	NUT, castle	1	
7	478-25188-00	CAP	*	
8	90109-10750	BOLT	*	
9	90109-10590	BOLT	1	
10	4L0-27315-01	LINK, side stand	*	
11	90507-29032	SPRING, tension	1	
12	90506-26225	SPRING, tension	*	
13	90506-18224	SPRING, tension	*	

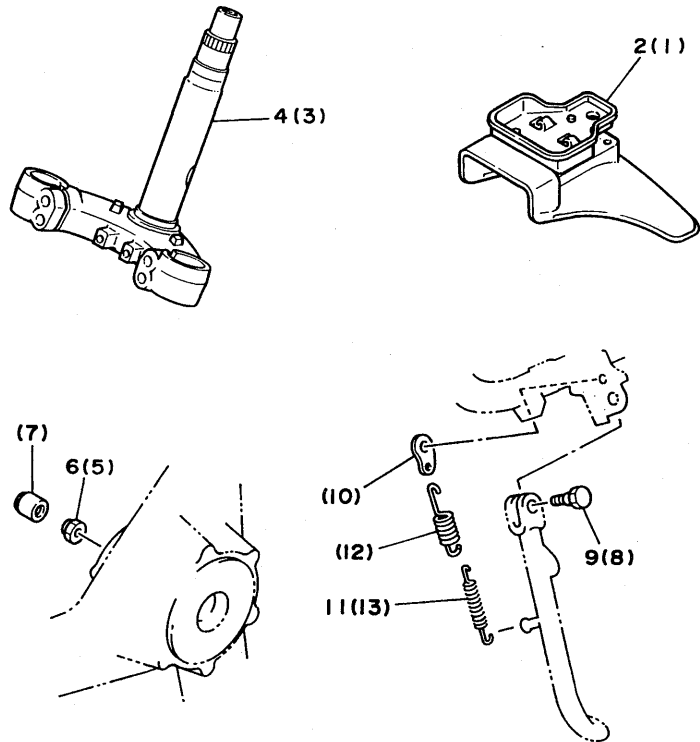

57V300-5460

**F9**

FIG. 47 ALTERNATE (HEADLIGHT)

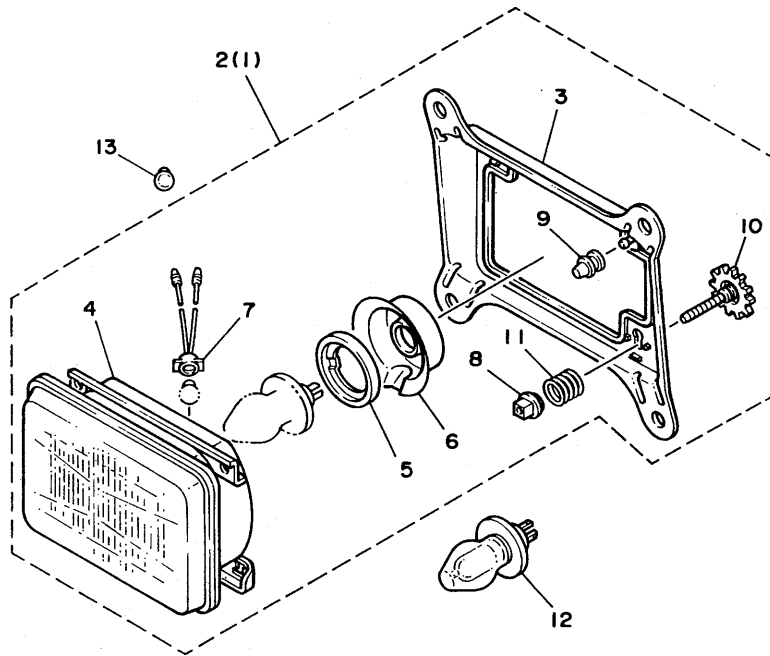

REF. NO.	PART NO.	DESCRIPTION	Q'TY	REMARKS
1	57V-84303-G0	HEADLIGHT UNIT ASSY	*	
2	57V-84303-F0	HEADLIGHT UNIT ASSY	1	
3	51L-84311-00	.BODY, headlight	1	
4	47X-84320-00	.LENS ASSY	1	
5	2F9-84375-00	.FITTING PLATE, bulb	1	
6	2F9-84397-01	.COVER, socket	1	
7	34L-84346-00	.SOCKET, pilot light	1	
8	51L-84334-00	.NUT, adjusting	2	
9	51L-8431U-00	.HOLDER	1	
10	47X-84337-00	.BOLT, special	2	
11	51L-84332-00	.SPRING, screw	2	
12	*	BULB (12V-60/55W)	1 LM	
13	*	BULB (12V-4W)	1 LM	



57V300-5470

**F10**

FIG. 48 ALTERNATE (ELECTRICAL)

REF. NO.	PART NO.	DESCRIPTION	Q'TY	REMARKS
1	57V-82501-45	MAIN SWITCH STEERING LOCK	*	
2	51L-82501-31	MAIN SWITCH STEERING LOCK	1	
3	4K0-83350-40	FLASHER RELAY ASSY	*	
4	4K0-83350-20	FLASHER RELAY ASSY	1	
5	1A0-83395-03	FLASHER CANCELLING UNIT	1	
6	29L-84540-00	LENS ASSY	*	
7	31L-84540-30	LENS ASSY	1	
8	31K-84735-40	CORD ASSY	*	
9	29L-84735-00	CORD ASSY	1	
10	95302-05600	NUT	*	
11	92902-05100	WASHER, spring	*	
12	92902-05200	WASHER	*	

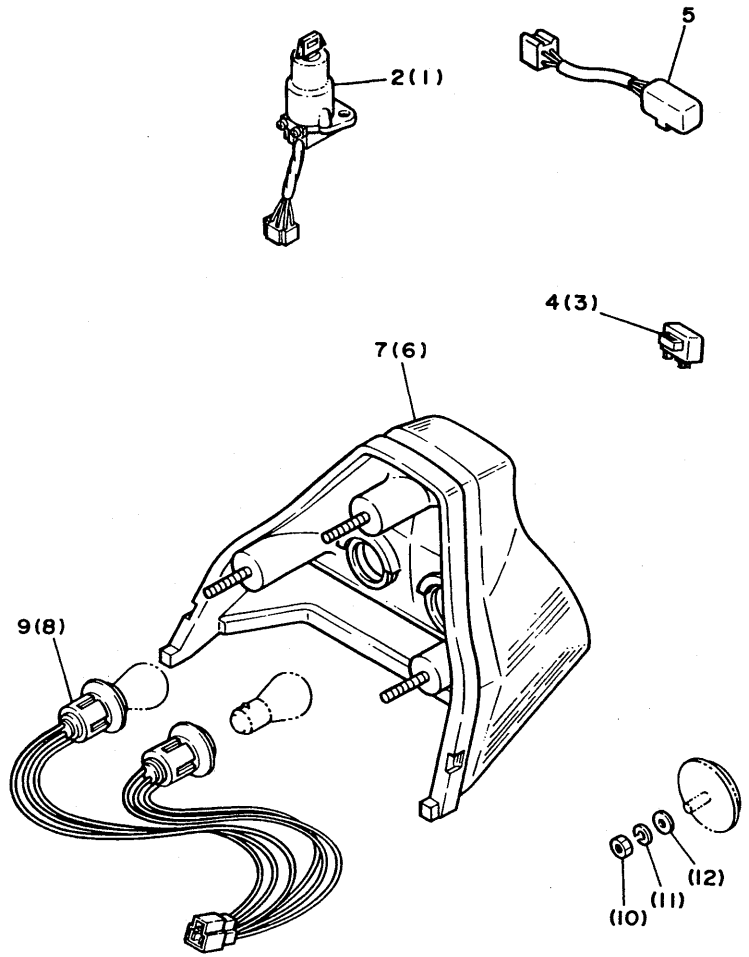

57V300-5480

**F11**

# **FOR GREECE**

The following pages provides a listing of only the parts that meet the specifications peculiar to your market. For those parts not appearing in these pages, refer to the "GENERAL SPEC" section.

FIG. 49 ALTERNATE (CHASSIS)

REF. NO.	PART NO.	DESCRIPTION	Q'TY	REMARKS
1	31K-W2161-00	REAR FENDER COMP.	*	
2	29L-W2161-00	REAR FENDER COMP.	1	
3	57V-23340-30	UNDER BRACKET COMP.	*	
4	57V-23340-F0	UNDER BRACKET COMP.	1	
5	90171-12015	NUT, castle	*	
6	90171-12005	NUT, castle	1	
7	478-25188-00	CAP	*	
8	90109-10750	BOLT	*	
9	90109-10590	BOLT	1	
10	4L0-27315-01	LINK, side stand	*	
11	90507-29032	SPRING, tension	1	
12	90506-26225	SPRING, tension	*	
13	90506-18224	SPRING, tension	*	

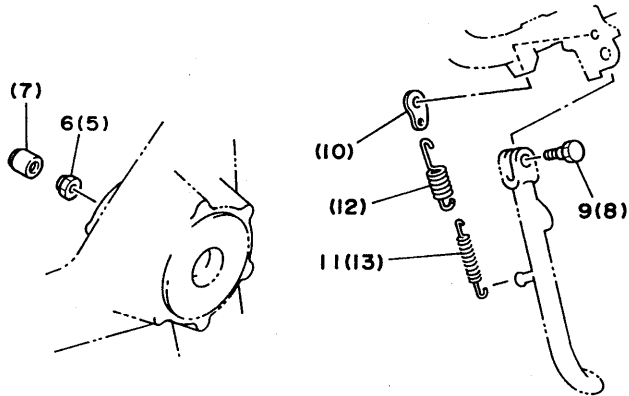
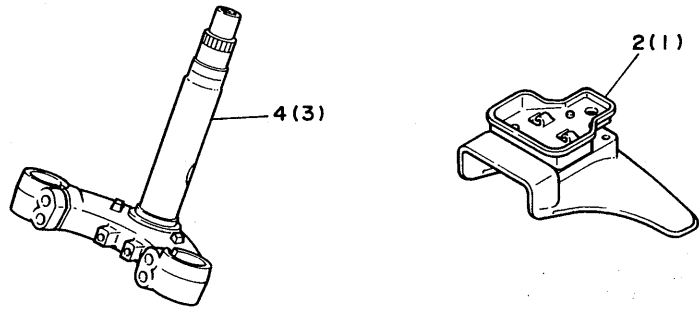

57V300-5460

**F13**



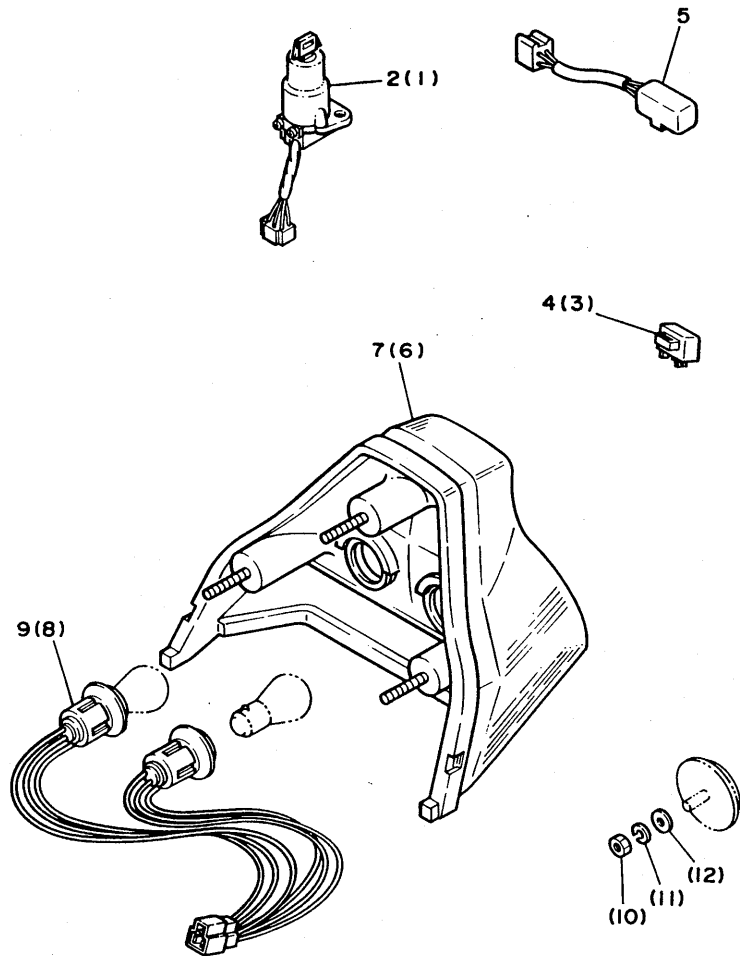

FIG. 50 ALTERNATE (ELECTRICAL)

REF. NO.	PART NO.	DESCRIPTION	Q'TY	REMARKS
1	57V-82501-45	MAIN SWITCH STEERING LOCK	*	
2	51L-82501-31	MAIN SWITCH STEERING LOCK	1	
3	4K0-83350-40	FLASHER RELAY ASSY	*	
4	4K0-83350-20	FLASHER RELAY ASSY	1	
5	1A0-83395-03	FLASHER CANCELLING UNIT	1	
6	29L-84540-00	LENS ASSY	*	
7	31L-84540-30	LENS ASSY	1	
8	31K-84735-40	CORD ASSY	*	
9	29L-84735-00	CORD ASSY	1	
10	95302-05600	NUT	*	
11	92902-05100	WASHER, spring	*	
12	92902-05200	WASHER	*	

57V300-5480

**F14**



# **FOR AUSTRIA**

The following pages provides a listing of only the parts that meet the specifications peculiar to your market. For those parts not appearing in these pages, refer to the "GENERAL SPEC" section.

FIG. 51 ALTERNATE (CHASSIS)

REF. NO.	PART NO.	DESCRIPTION	Q'TY	REMARKS
1	31K-W2161-00	REAR FENDER COMP.	*	
2	33E-W2161-00	REAR FENDER COMP.	1	
3	57V-23340-30	UNDER BRACKET COMP.	*	
4	57V-23340-F0	UNDER BRACKET COMP.	1	
5	31K-W2472-00	DOUBLE SEAT ASSY	*	
6	29L-24730-00	DOUBLE SEAT ASSY	1	
7	31K-24731-00	.COVER, seat	*	
8	31K-24731-00	.COVER, seat	1	
9	90171-12015	NUT, castle	*	
10	90171-12005	NUT, castle	1	
11	478-25188-00	CAP	*	
12	1AR-25875-00	HOLDER, brake hose 1	*	
13	57V-25875-00	HOLDER, brake hose 1	1	
14	5U7-25876-00	HOLDER, brake hose 2	*	
15	57V-25876-00	HOLDER, brake hose 2	1	
16	90109-10750	BOLT	*	
17	90109-10590	BOLT	1	
18	4L0-27315-01	LINK, side stand	*	
19	90507-29032	SPRING, tension	1	
20	90506-26225	SPRING, tension	*	
21	90506-18224	SPRING, tension	*	

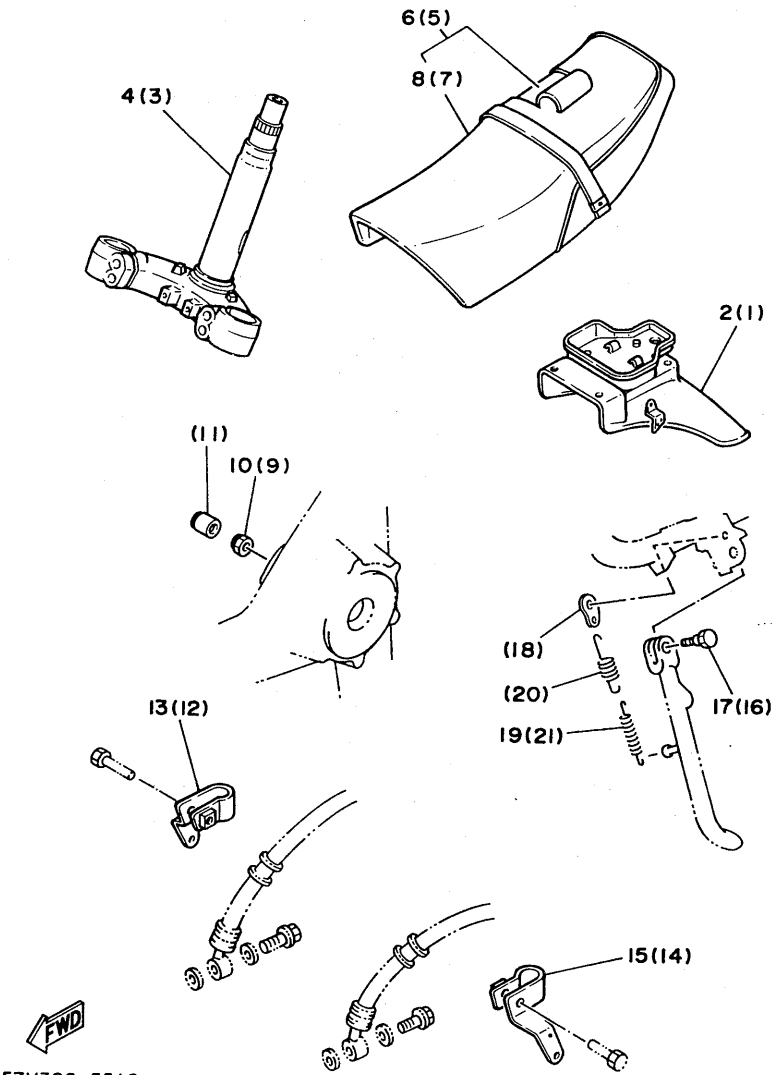

57V300-5510

G2

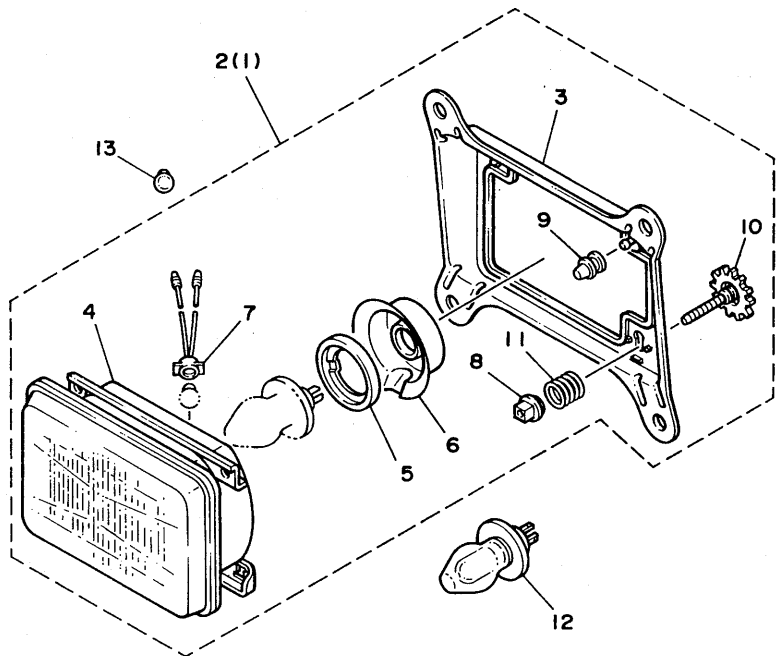

FIG. 52 ALTERNATE (HEADLIGHT)

REF. NO.	PART NO.	DESCRIPTION	Q'TY	REMARKS
1	57V-84303-G0	HEADLIGHT UNIT ASSY	*	
2	57V-84303-F0	HEADLIGHT UNIT ASSY	1	
3	51L-84311-00	.BODY, headlight	1	
4	47X-84320-00	.LENS ASSY	1	
5	2F9-84375-00	.FITTING PLATE, bulb	1	
6	2F9-84397-01	.COVER, socket	1	
7	34L-84346-00	.SOCKET, pilot light	1	
8	51L-84334-00	.NUT, adjusting	2	
9	51L-8431U-00	.HOLDER	1	
10	47X-84337-00	.BOLT, special	2	
11	51L-84332-00	.SPRING, screw	2	
12	*	BULB (12V-60/55W)	1	LM
13	*	BULB (12V-4W)	1	LM



57V300-5470

FIG. 53 ALTERNATE (ELECTRICAL)

REF. NO.	PART NO.	DESCRIPTION	Q'TY	REMARKS
1	57V-82501-45	MAIN SWITCH STEERING LOCK	*	
2	51L-82501-31	MAIN SWITCH STEERING LOCK	1	
3	4K0-83350-40	FLASHER RELAY ASSY	*	
4	4K0-83350-20	FLASHER RELAY ASSY	1	
5	1A0-83395-03	FLASHER CANCELLING UNIT	1	
6	95302-05600	NUT	*	
7	92902-05100	WASHER, spring	*	
8	92902-05200	WASHER	*	
9	29L-84540-00	LENS ASSY	*	
10	31L-84540-30	LENS ASSY	1	
11	31K-84735-40	CORD ASSY	*	
12	29L-84735-00	CORD ASSY	1	
13	20G-85110-00	FRONT REFLECTOR ASSY	4	
14	95302-05700	NUT	4	
15	92990-05100	WASHER, spring	4	

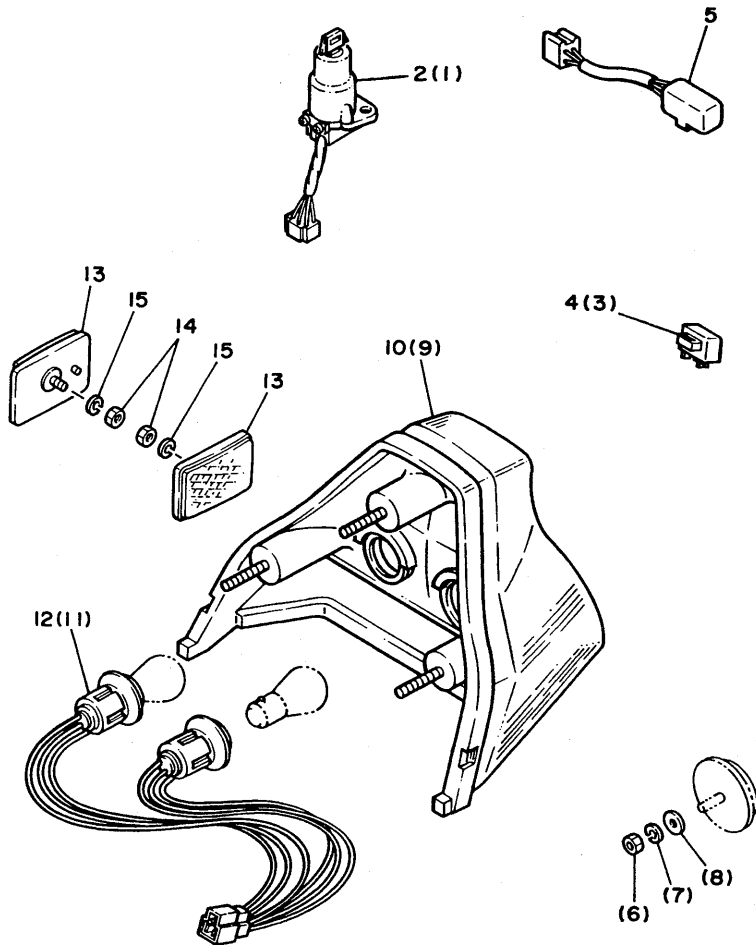

57V300-5530

G4

# **INDEX**

**(GENERAL SPEC.)**

NUMERICAL INDEX

PART NO.	GRID NO.	PART NO.	GRID NO.	PART NO.	GRID NO.	PART NO.	GRID NO.	PART NO.	GRID NO.	PART NO.	GRID NO.
36Y-W0041-00	D-15	31K-11631-00-94	B- 4	23L-14103-00	B-12	29L-15416-00	C- 2	132-18113-01	C- 9	29L-21731-00	C-13
29L-W0042-50	E- 4	4L0-11633-00	B- 4	10W-14104-00	B-12	29L-15421-00	C- 2	22N-18113-00	E- 3	47X-21736-00	E- 5
51L-W0046-00	D-10	4V2-11634-00	B- 4	29K-14112-20	B-12	29L-15431-00	C- 2	29L-18115-00	C- 9	29L-21741-00	C-13
	D-10	31K-11635-00	B- 4	29K-14113-20	B-12	4L0-15461-01	C- 2	4L0-18140-00	C- 8	29L-21746-00	C-14
	D-13	31K-11636-00	B- 4	296-14117-00	B-12	1A0-15491-00	C- 2	2H9-18154-00	C- 9	29L-21751-00	C-14
51L-W0047-00	D-10	29L-11651-00	B- 4	2V0-14131-00	B-12	278-15492-01	B-15		C- 9	29L-21766-00	C-14
	D-10	31K-11915-00	B- 3	4L0-14141-40	B-12	1A0-15497-00	C- 2	1W1-18177-00	C- 8	10V-21771-00	C-14
	D-13	29L-12411-00	B- 6	260-14142-22	B-12	156-15618-01	C- 3	4L0-18185-00	C- 8	4L0-21815-01	C-14
51L-W0048-00	D-10	4L0-12422-00	B- 5	137-14143-48	B-12	51L-15620-00	C- 3	4L0-18511-00	C- 8	29L-21870-00	C-14
	D-10	4L0-12428-00	B- 5	2H0-14146-00	B-12	4L0-15641-00	C- 3	4L0-18512-00	C- 8	51L-22110-00-35	C-15
	D-13	4L0-12435-00	B- 6	500-14146-00	B-12	4L0-15651-00	C- 3	4L0-18531-01	C- 8	26H-22128-00	C-15
51L-W0057-00	D-10	4L0-12436-00	B- 5	137-14153-00	B-12	4L0-15660-00	C- 3	29L-18535-00	C- 8	26H-22129-00	C-15
	D-10	29L-12446-00	B- 6	802-14161-00	B-12	4L0-15666-00	C- 3	29L-18540-00	C- 8	4X7-22129-00	C-15
	D-13	4L0-12450-01	B- 5	3X3-14169-00	B-12	248-15668-00	C- 3	278-18542-00	C- 8	29L-22141-00	C-15
31K-W2161-00	C-12	4L0-12459-00	B- 5	4U5-14171-00	B-12	4L0-16111-00	C- 4	3R4-18561-00	C- 8	29L-22151-00	D- 2
29L-W2165-00-06	C-12	29L-12461-00	B- 6	304-14184-00	B-12	31K-16150-00	C- 4	4L0-18562-00	C- 8	31K-2217A-00	C-15
29L-W2165-00-07	C-12	17W-12462-00	B- 6	4L0-14185-00	B-12	360-16154-00	C- 4	278-18566-00	C- 8	29L-2217H-00	D- 3
31K-W2472-00	D- 8	51L-12467-00	B- 6	537-14186-00	B-12		C- 4	57V-21110-00-FH	C-10	31K-2217M-00	C-15
51L-W2835-00-11	E- 5	29L-12469-00	B- 6	29K-14190-28	B-12	278-16181-01	C- 4	57V-21110-00-33	C-10	51L-22174-00	D-11
51L-W2835-00-22	E- 5	4L0-12479-00	B- 6	12R-14191-00	B-12	498-16325-00	C- 4	29L-21165-00	C-11	51L-22184-00	C-15
51L-W2836-00-11	E- 5	29L-12481-00	B- 6	4L0-14196-00	B-12	5Y1-16331-00	C- 4	29L-21243-01	C-13	31K-22187-00	D- 2
51L-W2836-00-22	E- 6	29L-12482-00	B- 7	4L0-14197-00	B-12	29L-16351-00	C- 4	51L-21260-00	C-10	31K-22210-00	D- 3
47X-W2838-01-03	E- 5	29L-12483-00	B- 7	29L-1441F-00	B-10	29L-16356-00	C- 4	4L0-21314-00	C-10	29L-22216-00	D- 3
47X-W2838-01-04	E- 5	4L0-12484-00	B- 7	29L-14411-00	B-10	29L-16357-00	C- 4	29L-21315-01	C-10	29L-22266-01	D- 3
31K-11111-00	B- 2	29L-12485-00	B- 6	29L-14412-00	B-10	278-16367-00	C- 4	29L-21316-00	C-10	29L-22267-00	D- 3
31K-11181-00	B- 2	5Y9-12491-00	D- 7	29L-14421-00	B-10	1A0-16371-00	C- 4	4L0-21317-00	C-10	29L-22268-00	D- 3
31K-1131A-00	B- 2		D-14	29L-14437-00	B-10	29L-16380-00	C- 4	4L0-21318-00	C-10	29L-22311-00	C-15
31K-1131E-00	B- 3	29L-12590-00	B- 6	29L-14451-00	B-10	29L-17121-00	C- 6	4L0-21319-00	C-10	57V-23102-30	D- 5
31K-1131F-00	B- 2	4L0-13101-04	B- 8	29L-14452-00	B-10	29L-17131-00	C- 6	4L0-21485-00	C-10	57V-23103-30	D- 5
	B- 3	126-13116-00	B- 8	29L-14453-00	B-10	29L-17151-00	C- 6		C-10	46X-23108-00	D- 6
29L-1131H-00	B- 3	137-13137-00-03	B- 8	29L-14457-00	B-10	29L-17161-00	C- 6	51L-21510-00-4X	C-12	51L-23110-00	D- 5
29L-1131J-00	B- 3	137-13137-00-05	B- 8	29L-14465-00	B-10	4L0-17211-01	C- 6	51L-21510-00-5X	C-12		D- 5
29L-1131M-00	B- 2		B- 8	29L-14613-00	B-14	4L0-17221-01	C- 6	1A8-21518-00	C-12	1AR-23111-00	D- 5
29L-1131R-00	B- 2	137-13138-01	B- 8	29L-14643-00	B-14	29L-17231-00	C- 6	29L-21629-00	C-12		D- 6
31K-1131U-00	B- 2	278-13169-00	B- 8	31K-14710-30	B-14	4L0-17241-01	C- 6	31K-21636-00	C-12	51L-23118-00	D- 5
31K-11311-00	B- 2	4L0-13174-00	B- 9	31K-14720-30	B-14	29L-17251-00	C- 6	52Y-21636-00	C-12		D- 6
31K-1132A-00	B- 3	4L0-13175-02	B- 8	29L-14753-00	B-14	29L-17261-00	C- 6	52Y-2163H-00	C-12	2A6-23119-00	D- 5
29L-1132E-00	B- 2	1E7-13176-00	B- 8		B-14	29L-17411-00	C- 6	29L-21645-00	C-12		D- 5
31K-11321-00	B- 2	4L0-13178-00	B- 8	29K-1490J-00	B-12	164-17417-00-10	C- 3	52Y-21660-00	C-12	51L-23125-00	D- 5
29L-1133E-00	B- 3	353-13552-01	B- 8	29L-15100-02	B-15	29L-17421-00	C- 6	52Y-21660-10	C-12		D- 6
29L-11351-00	B- 2		B- 8	4L0-15316-00	B-15	278-17424-01	B- 4	29L-21688-00	C-12	1AR-23126-00-98	D- 5
29L-11400-10	B- 4	31K-13565-00	B-10	31K-15317-00	C- 2		C- 7	29L-21689-00	C-12	10V-23135-00	D- 5
29L-11409-00	B- 4	31K-13610-00	B-10	4L0-15326-00	B-15	278-17425-00	C- 6	29L-21711-00-GE	C-13		D- 6
29L-11412-00	B- 4	10V-13613-01	B-10	4L0-15328-00	B-15	1M1-17461-70	C- 7	29L-21721-00-GE	C-13	1AR-23136-00-98	D- 5
29L-11442-10	B- 4	10V-13616-01	B-10	137-15353-00	B-15	4L0-17471-00	C- 6	52Y-2173E-00	C-13	51L-23141-00	D- 5
31K-11610-00	B- 4	31K-13621-00	B-10	4L0-15362-00	C- 2	4L0-18101-00	C- 9	52Y-2173E-10	C-13		D- 5
31K-11610-10	B- 4	31K-14101-00	B-12	498-15371-00	B-15	29L-18111-00	C- 9	52Y-2173F-00	C-13	51L-23142-00	D- 5
31K-11610-20	B- 4	31K-14102-00	B-12	29L-15410-00	C- 2	29L-18112-00	C- 9	52Y-2173F-10	C-13		D- 6



NUMERICAL INDEX

PART NO.	GRID NO.	PART NO.	GRID NO.	PART NO.	GRID NO.	PART NO.	GRID NO.	PART NO.	GRID NO.	PART NO.	GRID NO.
51L-23144-00	D-5	29L-24317-00	C-14	36Y-25850-00	D-15	22N-27433-00	E-2	57V-82590-70	E-14	16G-84736-00	E-12
	D-5	29L-24500-02	D-7	1A1-25852-00	E-4		E-2	57V-82911-00	E-13	4G1-84744-00	E-10
10V-23145-00	D-5	2W6-24512-00	D-7	36Y-25852-00	D-15	29L-27440-00	E-2	5Y3-83310-20	E-9	29L-84751-00	E-12
	D-6	29L-24524-01	D-7	36Y-25854-00	D-15	29L-27442-01	E-2	10V-83312-00	E-9	449-85131-01	E-14
10V-23147-00	D-5	3H3-24534-00	D-7	360-25854-00	E-4	29L-27443-01	E-2	5Y1-83312-00	E-9	51L-85510-50	E-8
	D-6	4X8-24565-00	D-7	360-25855-01	E-4	51L-28100-01	C-13	5Y1-83313-00	E-9	52Y-85540-50	E-14
27H-23147-00	D-5	11H-24602-02	D-7	4L0-25862-00	D-15	51L-28217-00	E-6		E-9	51L-85550-50	E-8
	D-6	29L-24705-00	D-8	4L0-25867-00	D-15	51L-28317-00	E-6	5Y3-83330-40	E-9	34X-85720-00	E-14
51L-23151-00	D-5	29L-24728-00	D-8	51L-25872-50	E-4	52Y-28315-00	E-6	4K0-83350-40	E-14	29L-85820-M2	F-2
	D-6	31K-24731-00	D-8	57V-25872-00	D-15	52Y-28315-00	E-6	10V-83365-00	E-9	51L-85830-M0	F-2
34X-23156-00	D-5	29L-24738-00	D-8	51L-25873-00	D-15	51L-2832T-00	E-7	4L0-83371-30	F-2	90101-08592	D-6
	D-6	31A-24760-00	D-8	1AR-25875-00	D-15	52Y-2834X-00	E-5	51L-83378-00	F-2	90101-08626	E-5
51L-23157-00	D-5	2R6-25115-00	D-11	29L-25875-00	E-4	52Y-2834X-10	E-5	47X-83509-00	E-10	90101-14585	C-15
	D-6	341-25149-00	D-9	5U7-25876-00	D-15	51L-28344-00	E-6	47X-83513-00	E-10	90105-08284	E-2
3J3-23159-00	D-6	29L-25168-00-98	D-9	47X-25885-00	D-15	29L-28345-00	C-12	47X-83519-00	E-10		E-3
10V-23166-00	D-5	4L0-25181-00	D-9	1A1-25894-01	E-4	51L-28345-00	E-6	47X-83520-00	E-10	90105-10040	C-10
	D-6	478-25188-00	D-9	29L-25895-00	E-4	47X-28346-00	E-5	584-83523-00	E-10	90105-10053	C-10
51L-23171-00	D-5	4L0-25190-00	D-9	51L-25919-00	D-10	51L-2835J-00-AJ	E-6	4U5-83524-00	E-10	90105-10259	D-13
	D-5	2U2-25315-00	D-9		D-10	51L-2835J-00-G3	E-6	47X-83530-00	E-10	90105-10330	E-5
3M7-23181-00	D-5	51L-2533A-00	D-12		D-13	51L-28356-03	E-5	47X-83540-00	E-10	90105-10363	D-10
	D-6	51L-2533E-00	D-12	51L-25924-00	D-10	51L-28359-01	C-11	51L-83550-00	E-10	90105-14102	D-4
1AR-23184-00	D-5	29L-25338-20-98	D-11		D-10	51L-2836M-00	E-6	57V-83570-F0	E-10	90109-085A4	G-10
	D-6	29L-25364-00	D-11		D-13	57V-2837U-00	E-5	47X-83590-00	E-10		D-13
57V-23340-30	D-6	29L-25366-00	D-11	33M-25927-00	D-13	51L-28371-00	E-6	5R2-83591-00	F-2	90109-10554	D-3
4E7-23408-10	D-4	4L0-25377-00	D-11	57V-26121-00	D-14	52Y-2839A-01	E-5	47X-83616-00	E-10	90109-10737	E-3
156-23411-00	D-4	51L-25381-01	D-11	57V-26122-00	D-14	52Y-2839A-11	E-5	31A-83912-00	E-13	90109-10739	C-15
183-23411-00	D-4	51L-25388-00	D-11	31A-26241-00	D-14	52Y-2839E-01	E-6	31A-83913-00	E-13	90109-10750	E-3
156-23412-00	D-4	29L-25398-00	D-9	31A-26242-00	D-14	52Y-2839E-11	E-6	36Y-83913-00	E-13	90109-10754	E-2
183-23412-00	D-4		D-11	29L-26243-00	D-14	57V-2839F-00	E-5	36Y-83922-00	E-13	90110-05079	E-6
136-23415-00	D-4	29L-25398-10	D-9	29L-26246-00	D-14	57V-2839F-10	E-5	437-83936-10	E-14		E-6
51L-23435-00-98	D-4		D-11	2H7-26249-00	D-14	57V-2839G-00	E-6	31A-83945-00	E-13	90110-06074	E-13
164-23462-00	D-4	29L-25398-20	D-9	57V-26260-00	D-14	57V-2839G-10	E-6	57V-83972-00	E-13	90110-06078	E-6
2H9-23469-00	D-14		D-11	47X-26290-00	E-5	4L0-81960-A0	E-14	57V-83975-00	E-13		E-6
29L-24110-T0-03	D-7	31K-25439-20-33	D-11	47X-26290-10	E-5	131-82110-61	E-14	36Y-83980-00	E-13	90110-06087	E-10
29L-24110-00-W9	D-7	51L-25810-00	D-10	51L-26335-00	D-14	4L0-82117-00	E-14	51L-84196-01	E-11	90110-06090	E-6
29L-2416A-00	D-7	51L-25810-10	D-10	29L-27111-01-33	E-3	29L-82122-00	E-14	57V-84303-G0	E-11	90110-08057	D-11
1X0-24161-10	E-5	51L-25810-50	D-13	1A0-27114-00	E-3	165-82124-00	E-14	51L-84310-00	E-11	90116-08064	B-2
31K-24161-00	D-7	51L-25819-00-98	D-13	51L-27200-00	E-3	29L-82129-00	E-14	51L-84311-00	E-11		B-15
31K-24161-10	D-7	29L-2582A-50	E-4	1J3-27222-01	E-3	116-82131-00	C-13	47X-84320-00	E-11	90116-08232	B-15
156-24181-00	D-7	51L-25827-00	D-10	29L-27311-00-33	E-3	29L-82131-00	E-14	51L-84332-00	E-11	90116-08318	B-2
29L-24182-00	D-7		D-10	4L0-27315-01	E-3	4X7-82151-00	E-14	51L-84334-00	E-11	90116-08365	B-14
1J7-24183-02	D-7	51L-25827-10	D-10	33M-27410-01	E-2	5G2-82151-00	E-14	47X-84337-00	E-11	90116-08388	B-2
3Y6-24183-00	D-7		D-10	22N-27413-00	E-2	1A0-82161-00	E-14	34L-84346-00	E-11	90116-08424	B-2
12R-24186-00	D-7	29L-25831-00	D-10		E-2	4L0-82310-50	F-2	2F9-84375-00	E-11	90119-06042	C-12
31K-24240-31	D-7		D-13	29L-27414-01	E-2	29L-82370-00	F-2	2F9-84397-01	E-11		C-13
52Y-24240-11	D-7	29L-25831-10	D-10		E-3	57V-82501-45	F-2	29L-84540-00	E-12	90119-06063	C-12
29L-24311-00	B-13	341-25846-00	D-9	33M-27420-01	E-2	1T2-82530-00	E-14	31L-84714-00	E-12		C-14
29L-24316-00	C-14	29L-25850-51	E-4	29L-27430-00	E-2	278-82540-01	F-2	31K-84735-40	E-12	90119-06095	C-12

NUMERICAL INDEX

PART NO.	GRID NO.	PART NO.	GRID NO.	PART NO.	GRID NO.	PART NO.	GRID NO.	PART NO.	GRID NO.	PART NO.	GRID NO.
90123-08083	D-14	90201-08784	B- 5	90387-065L7	E-10	90467-08003	C-14	91311-10025	E- 3	92901-06200	E-14
9C149-06011	D- 7	90201-10118	D-15	90387-067F1	E-11	90467-08075	D- 7	91316-03016	E-10		F- 2
90149-06153	E-13		E- 4	90387-067K6	E- 6	90467-10008	C-14	91316-05010	B- 3	92901-08100	C-10
90149-08094	C- 9		F- 2		E- 6	90467-10041	B-13	91316-06016	D-14		C-10
90149-08143	C- 4	90201-10126	C-15	90387-07037	B-10		D- 7	91316-06020	B- 6		C-11
90150-05020	E- 5		D- 3	90387-07390	B- 6	90467-13083	B- 6		B- 6	92901-08200	C- 4
90153-06025	E- 8	90201-12174	C- 9	90387-07392	B- 6	90467-20085	B-10	91316-06025	B-10	92901-08600	C-11
90159-03102	E-10	90201-12191	C-15	90387-10567	C-12	90468-02033	B- 8		D-15		D-11
90159-06016	C- 4	90201-122A7	B- 2	90387-106H5	D- 3		B- 8	91316-08020	D- 3	92901-10100	C-10
90159-06056	E- 4	90201-12593	E- 8	90387-123A9	D- 9		B- 9	91316-08025	D-14		C-10
90159-06060	C-14	90201-12729	D- 3	90387-125A8	C- 9	90468-08086	B- 8	91401-16012	E- 2		C-10
90159-06084	D- 2	90201-161J3	C-15	90387-12670	D- 9	90468-26091	C- 3		E- 3		C-11
90170-06010	E-13	90201-17327	C- 4	90387-127H2	C-15	90480-01148	F- 2		E- 3	92901-10600	C-10
90170-06228	C- 9	90201-202H3	D- 3	90387-144H4	C-15	90480-12014	B- 6	91401-30025	D- 9		C-10
90170-08029	C- 9	90201-20266	C- 6	90387-154A0	D-11		C-13	91401-30030	D-11	92901-12200	D- 9
90170-12067	E- 8	90201-20276	C- 6	90387-156L5	D-12		C-13	91701-06035	E- 2	92902-04100	B- 3
90170-16182	C- 4	90201-25490	C- 6	90387-256H7	C- 7		C-13		E- 2		B-12
90170-20320	C- 4		C- 7	90401-10095	D-15		C-13	91810-03014	B- 2		E- 4
90171-12015	D- 9	90202-06007	E- 6	90401-10096	D-15		C-14	91810-05016	B-15	92902-05200	E-15
90171-14020	D-11		E- 6		E- 4	90480-12421	C-13		C- 2	92902-06100	C-10
90179-08299	B- 2	90202-06010	D- 7	90413-07007	B-13		C-13	92501-06010	B-14		D- 8
90179-08316	D-14	90206-12074	C- 9	90430-04004	B- 8	90480-13398	E- 6		B-14		D- 8
90179-08343	B- 2	90208-16019	C- 4	90430-06166	B- 2		E- 6	92501-06012	C- 6		E-14
90179-18020	C- 7	90209-08249	E- 2	90445-05203	B- 8	90480-14153	B-14	92501-06014	B- 5		E-14
90179-25033	D- 4		E- 3	90445-05765	B- 8		B-14	92501-06055	B-10		F- 2
90183-05024	E- 5	90209-21105	C- 6	90445-08336	E-14	90480-14229	E-10	92501-06075	B-10		F- 2
	E- 6		C- 6	90445-09012	B-13		E-11	92502-06016	D- 8	92902-06200	E-14
90185-08097	B-14	90209-22248	B- 4	90445-11763	B-13	90480-15363	B- 6		D- 8	92902-06600	E-14
	E- 2	90214-15020	C- 3	90445-11764	D- 7	90480-16233	B-10	92502-06025	F- 2		F- 2
	E- 3	90215-08174	C- 9	90445-12718	B-11	90480-16284	B- 6	92506-06016	B- 6	92902-12100	E- 8
90185-08113	D-11	90215-20223	C- 4	90446-07112	B-15	90480-18366	C-12	92506-06020	C- 2	92902-14600	C-15
90185-10037	E- 3	90215-21239	C- 7	90460-12268	E- 4	90480-35394	E- 5		C- 2	92903-03100	E-10
90185-14070	C-15	90240-08013	E- 3	90460-27219	B- 7	90501-06022	C- 8		E-12	92906-04600	E-13
90201-060A3	B- 6	90250-08017	C- 8		B- 7	90501-10312	E-13	92506-06030	C- 2		B- 2
90201-06042	E- 8	90280-05033	B- 4	90460-30158	B- 6	90501-16761	E- 2	92506-06040	C- 2		D-15
90201-06052	E-12	90282-07023	C- 4		B- 7		E- 3	92506-06055	C- 2		E- 4
	E-14	90334-10014	C- 8		B- 7	90501-23138	C- 4	92701-06015	C- 8		E- 5
90201-06059	E-12	90338-09012	D-15	90460-33159	B- 7	90506-18224	E- 3	92706-06030	D-14		E-11
9C201-06067	B- 6	90338-15110	C-12	90460-44108	B-10	90506-20192	E- 3	92901-04600	B- 3		E-12
90201-061A5	B-10	90338-19166	D-14	90460-49058	B-10	90506-26225	E- 3		E- 4		E-13
	B-10	90340-14010	B-15	90460-68230	B-10	90506-35349	E- 3	92901-05100	B- 8	92906-06600	B- 2
90201-062A8	E-12	90380-20123	D- 3	90462-08070	C- 2	90508-16599	C- 5	92901-05600	D- 2		E- 4
90201-06380	B- 6	90383-12022	B-15	90462-08071	C- 2	90508-26452	C- 8	92901-06100	B-14	92906-08100	E- 4
90201-066F3	E-12	90386-18118	C-15	90462-16130	B-15	90508-30051	C- 3		B-14		F- 2
90201-08083	E- 3	90386-18136	C-15	90464-12027	C-12	90508-32374	C- 9		C- 9	92906-08200	D- 3
90201-081A6	C-12	90386-20134	C-15	90465-06094	B-15	90560-12171	C- 9		C-11	92906-08600	D- 4
90201-08100	B-15	90387-06065	D- 2	90465-08125	B-15	91311-06030	D- 2	92901-06200	B-15		E- 4
90201-08624	B- 8	90387-06561	E-12	90465-16239	C- 5	91311-10025	E- 2		D- 2		E- 5

NUMERICAL INDEX

PART NO.	GRID NO.	PART NO.	GRID NO.	PART NO.	GRID NO.	PART NO.	GRID NO.	PART NO.	GRID NO.	PART NO.	GRID NO.
92990-05100	E-15	93430-08036	C- 8	95701-10500	C-10	97701-40530	E- 9				
93101-10002	B- 8	93440-10123	D- 3		C-10	97701-50525	B-10				
93101-20048	C- 3	93440-19083	B- 7		E- 2	97701-60116	E-14				
93102-12106	C- 9	93440-25084	C- 6		E- 2		F- 2				
93102-17004	C- 4		C- 6		E- 2	97702-60520	E-14				
93102-22014	D-11	93440-34025	C- 8		E- 3	97706-40516	E- 6				
93102-32298	D-11	93440-52009	C- 6	95702-06100	D- 8	97706-50512	C- 2				
93102-35054	C- 7	93501-04004	E- 2		F- 2	98501-03008	D- 7				
93103-10113	B- 5		E- 3	95706-05100	E- 5	98501-03012	E-10				
93103-25108	B- 4	93501-04011	D- 4	95706-12100	E- 9	98501-05010	B-15				
93103-40077	B- 4	93505-32002	B- 8	95806-06012	C-11		D- 2				
93105-45017	D- 9	93515-32029	C- 4	95806-06020	B- 6	98501-05016	B- 8				
93106-20002	D- 9	93603-22028	B- 5	95806-06025	B- 6	98502-04008	B-12				
93108-23010	B- 3		B- 8	95826-06010	B- 2	98502-05012	B- 2				
	B- 3	93604-12037	C- 8	95826-08050	D- 4	98503-04010	E- 9				
93109-18020	C-15	93700-06004	C-15	97301-06010	C- 5	98506-03008	D- 7				
93109-20029	C-15	93900-00002	D- 9	97301-06016	B- 6	98506-04018	E-13				
93210-07100	B- 8		D-11		C-11	98506-05008	D-14				
93210-15620	E- 4	93900-00003	D- 9		F- 2	98506-05010	E- 2				
93210-17239	B- 6		D-11	97301-06018	B-11		E- 2				
93210-19123	C- 2	94109-184G9	D- 9	97301-08025	C-11	98506-05012	B- 2				
93210-29147	F- 2	94109-187E5	D- 9	97301-10040	C-10		B- 3				
93210-30640	B- 2	94111-184G8	D-11	97301-10050	C-10	98506-05014	C- 2				
	B- 3	94111-187E6	D-11	97302-06012	C-10	98506-05020	E-13				
	B- 3	94580-51106	D-11	97302-06020	E-14		E-13				
	B- 3	94701-00204	B- 2	97302-06025	F- 2	98511-04012	E- 4				
93210-35389	D- 3	95023-06016	C-12	97302-08016	C-12		E- 9				
93211-10232	C- 4	95301-05600	B- 8	97302-08025	C-12	98511-04016	B-12				
93305-20502	C- 6	95301-08600	B-15	97302-08030	D- 7	98511-04025	B- 3				
93306-30003	B- 5		D-11	97306-06012	E- 4	98701-05012	C- 8				
93306-30103	D- 9	95301-08700	E- 3	97306-06020	E-12	98701-05016	C- 8				
93306-30206	D-11	95302-05600	E-15	97306-06025	D-15	98702-05012	F- 2				
93306-30416	D-11	95302-06600	E-12		D-15	98706-04012	D-15				
93306-30504	C- 7		E-12		E-11	98901-04008	B- 8				
93306-30510	B- 4		E-14		E-13	99001-07600	B- 5				
93306-30531	B- 4	95303-06700	C- 9	97306-08030	E- 4						
93310-316H6	B- 4	95306-05600	E-10	97311-06020	C- 9						
93310-522L4	B- 4	95306-08800	D- 4	97311-06045	B-15						
93311-22027	C- 6		E- 5	97311-06060	B-15						
93311-42045	C- 6	95311-08700	C- 4	97311-06090	B-15						
93315-11720	C- 4	95601-06100	E- 2	97321-08020	C-10						
93315-23612	C- 8		E- 2		C-10						
93320-32403	C-15	95601-12100	C-15	97326-06016	E- 5						
93410-12003	C- 9	95602-10100	C-15	97326-06018	B- 2						
93410-15005	C- 3		D- 3	97326-08016	F- 2						
93410-20009	C- 6	95602-14100	C-15	97326-08030	C- 3						
	C- 6	95606-06100	E-13	97602-03108	B-10						
93430-08036	B- 8		E-13	97701-40530	E- 9						



# **INDEX**

**(INDIVIDUAL SPEC.)**

NUMERICAL INDEX

PART NO.	GRID NO.	PART NO.	GRID NO.	PART NO.	GRID NO.	PART NO.	GRID NO.	PART NO.	GRID NO.	PART NO.	GRID NO.
29L-W2161-00	F- 9	31L-84540-30	F- 7								
	F-13		F-11								
33E-W2161-00	G- 2		F-14								
1H2-21621-00	F- 6		G- 4								
31L-21622-00	F- 6	29L-84735-00	F- 4								
57V-23340-F0	F- 9		F- 7								
	F-13		F-11								
	G- 2		F-14								
29L-24730-00	G- 2		G- 4								
31K-24731-00	G- 2	20G-85110-00	G- 4								
57V-25875-00	G- 2	90109-10590	F- 9								
57V-25876-00	G- 2		F-13								
51L-82501-31	F- 4		G- 2								
	F- 7	90171-12005	F- 9								
	F-11		F-13								
	F-14		G- 2								
	G- 4	90507-29032	F- 9								
4K0-83350-20	F- 4		F-13								
	F- 7		G- 2								
	F-11	92506-06016	F- 6								
	F-14	92906-06100	F- 6								
	G- 4	92906-06200	F- 6								
1A0-83395-03	F- 4	92990-05100	G- 4								
	F- 7	95302-05700	G- 4								
	F-11										
	F-14										
	G- 4										
57V-84303-F0	F-10										
	G- 3										
51L-8431U-00	F-10										
	G- 3										
51L-84311-00	F-10										
	G- 3										
47X-84320-00	F-10										
	G- 3										
51L-84332-00	F-10										
	G- 3										
51L-84334-00	F-10										
	G- 3										
47X-84337-00	F-10										
	G- 3										
34L-84346-00	F-10										
	G- 3										
2F9-84375-00	F-10										
	G- 3										
2F9-84397-01	F-10										
	G- 3										
31L-84540-30	F- 4										



COPY RIGHT: ALL RIGHTS RESERVED  
NO PART OF THIS PUBLICATION MAY BE  
REPRODUCED WITHOUT PERMISSION.



**YAMAHA**

YAMAHA MOTOR CO., LTD.  
2500 SHINGAI IWATA-SHI SHIZUOKA-KEN JAPAN

PRINTED IN JAPAN  
First edition Sep., 1984

**TG**