

YAMAHA

PARTS CATALOGUE

TDR250'90 (3CK2)

EUROPE

103CK-300E1



YAMAHA BLACK (33)



SWEET BLUE (HN)

FOREWORD

This Parts Catalogue is related to the parts in use for the Yamaha TDR250'90(3CK2).
When you are ordering replacement parts for the TDR250'90(3CK2), refer to this Parts Catalogue and quote both part numbers and part names correctly.

1. Modifications or additions which have been made after issue of the Parts Catalogue will be announced in the Yamaha Parts News.
It is advisable that according to the Yamaha Parts News you make necessary corrections to the Parts Catalogue on hand to keep it up-to-date.

2. Abbreviations

The following abbreviations are used in this Parts Catalogue.

- U.R. Use size (thickness) and/or number as required.
- U.N. Use as many as you need.
- A.P. Alternate Parts
- L.M. Local Made
- F# Frame No. (Applicable machine No.)

3. The parts marked with (*) in the parts number column of this Catalogue are not supplied with by Yamaha, those have to be found locally.
4. Parts, which are to be supplied in the form of assemblies, are listed with an indentation of one letter's space, and a dot (.) is put against the name of each part.

EXAMPLE CARBURETOR ASS'Y
 . JET, pilot
 . NOZZLE, main

5. Indication of No. of constituent parts for assembly

The numeral appearing to the right of each constituent part under the description indicates the quantity of such parts for each individual assembly unit.

EXAMPLE

Part No.	Description	Q'ty	Remarks
2F5-83310-60	FRONT FLASHER LIGHT ASS'Y	2	
115-83311-60	. BULB (6V-18W)	1	
1M1-83309-60	. REFLECTOR	1	

6. Initial Serial No. and Color Code

A Frame Serial No.	3CK-006101 and following
B Engine Serial No.	3CK-006101 and following

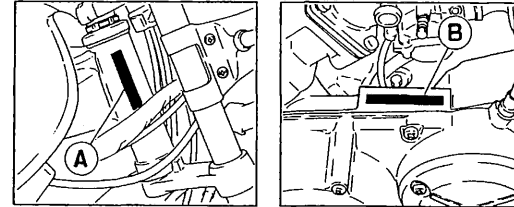

Color Code	Color Name	Abbreviate
33	YAMAHA BLACK	YB
HN	SWEET BLUE	SWB

7. Applicable colors of graphics are represented in the "Remarks" column by the letter(s) appropriately picked out of the full word(s) showing such colors.

EXAMPLE

Part No.	Description	Q'ty	Remarks
2N4-24110-00-X5	FUEL TANK COMP.	1	MAXIM RED
3J1-24240-10	. GRAPHIC, fuel tank set	1	for MXR

CONTENTS

GENERAL SPEC.

ENGINE

Cylinder	B2 ~ B3
Crankshaft, Piston	B4
Water Pump	B5
Radiator, Hose	B6
Oil Pump 1	B7
Oil Pump 2	B8
Intake	B9 ~ B10
Caburetor	B11 ~ B12
Exhaust	B13 ~ B14
Crankcase	B15
Crankcase Cover 1	C2
Starter	C3
Clutch	C4
Transmission	C5 ~ C6
Shift Cam, Fork	C7
Shift Shaft	C8

CHASSIS

Frame	C9
Fender	C10
Side Cover	C11
Oil Tank	C12
Rear Arm	C13 ~ C14
Rear Suspension	C15
Steering	D2
Front Fork	D3 ~ D4
Fuel Tank	D5 ~ D6
Seat	D7
Front Wheel	D8

Front Brake Caliper	D9
Rear Wheel	D10 ~ D11
Rear Brake Caliper	D12
Steering Handle, Cable	D13
Front Master Cylinder	D14
Stand, Footrest	D15
Rear Master Cylinder	E2 ~ E3
Cowling 1	E4 ~ E5
Generator	E6
Flasher Light	E7
Meter	E8 ~ E9
Headlight	E10
Taillight	E11
Handle Switch, Lever	E12
Electrical 1	E13
Electrical 2	E14

INDEX (GENERAL SPEC.)

Numerical Index	L2 ~ L5
-----------------------	---------

INDIVIDUAL SPEC.

FOR BELGIUM

Alternate (Chassis)	F2
---------------------------	----

FOR ENGLAND

Alternate (Chassis)	F4
Alternate (Electrical)	F5

FOR ITALY

Alternate (Chassis)	F7
---------------------------	----

FOR SWEDEN

Alternate	F9
-----------------	----

FOR NORWAY

Alternate (Chassis)	F11
---------------------------	-----

INDEX (INDIVIDUAL SPEC.)

Numerical Index	M2
-----------------------	----

GENERAL SPEC.

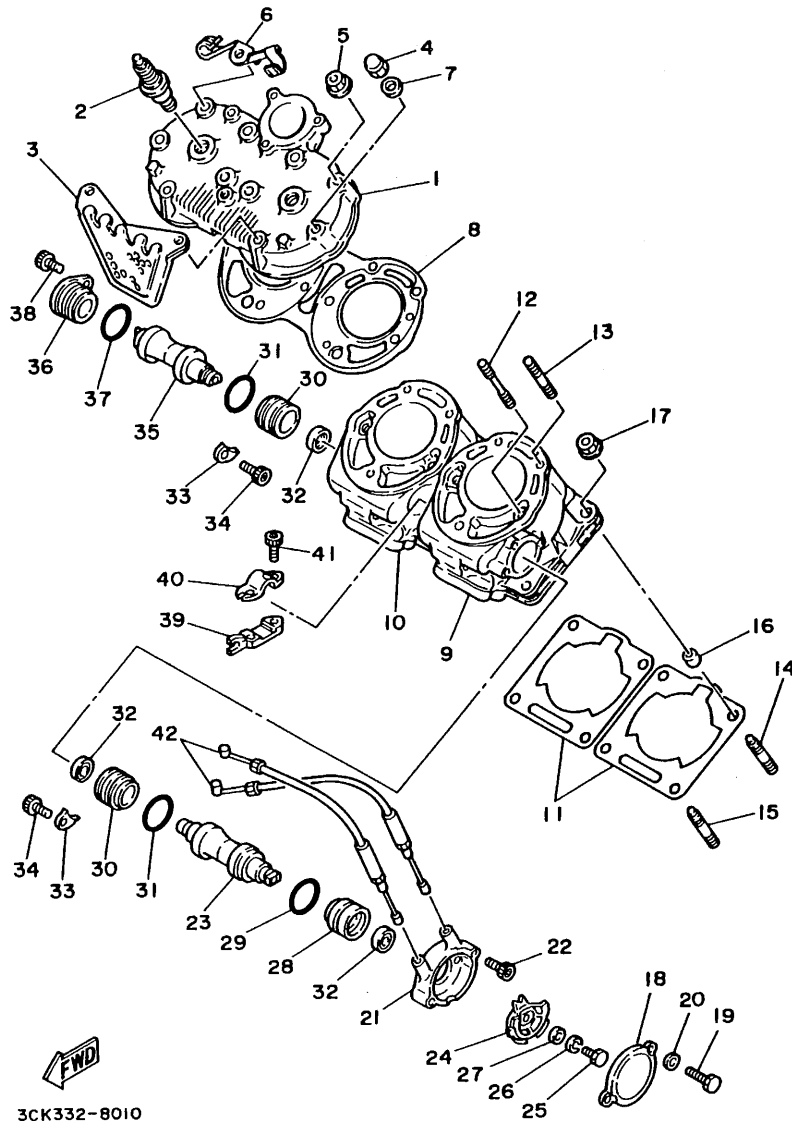

3CK332-8010

FIG. 1 CYLINDER

REF. NO.	PART NO.	DESCRIPTION	Q'TY	REMARKS
1	2YK-11111-01	HEAD, cylinder 1	1	
2	94701-00188	PLUG, spark (NGK BR9ES)	2	
3	47X-11111M-01	COVER 1	1	
4	90176-08026	NUT, crown	4	
5	90179-08491	NUT	6	
6	90462-16178	CLAMP	1	
7	90201-08087	WASHER, plate	4	
8	1KT-11181-00	GASKET, cylinder head 1	1	
9	2YK-11311-00	CYLINDER 1	1	
10	2YK-11321-00	CYLINDER 2	1	
11	1KT-11351-00	GASKET, cylinder	2	
12	90116-08448	BOLT, stud	4	
13	90116-08392	BOLT, stud	6	
14	90116-08388	BOLT, stud	4	
15	90116-08318	BOLT, stud	4	
16	99510-10114	PIN, dowel	4	
17	90179-08491	NUT	8	
18	2RH-1131R-00	CAP, seal	1	
19	97001-05012	BOLT	2	
20	92901-05600	WASHER, plate	2	
21	2YK-1131M-00	COVER	1	
22	91316-05012	BOLT	2	
23	1KT-1131A-00	VALVE 1	1	
24	29L-1132E-00	PULLEY 1	1	
25	97026-06018	BOLT	1	
26	92906-06100	WASHER, spring	1	
27	92906-06600	WASHER, plate	1	
28	29L-1131U-00	HOLDER 3	1	

B2

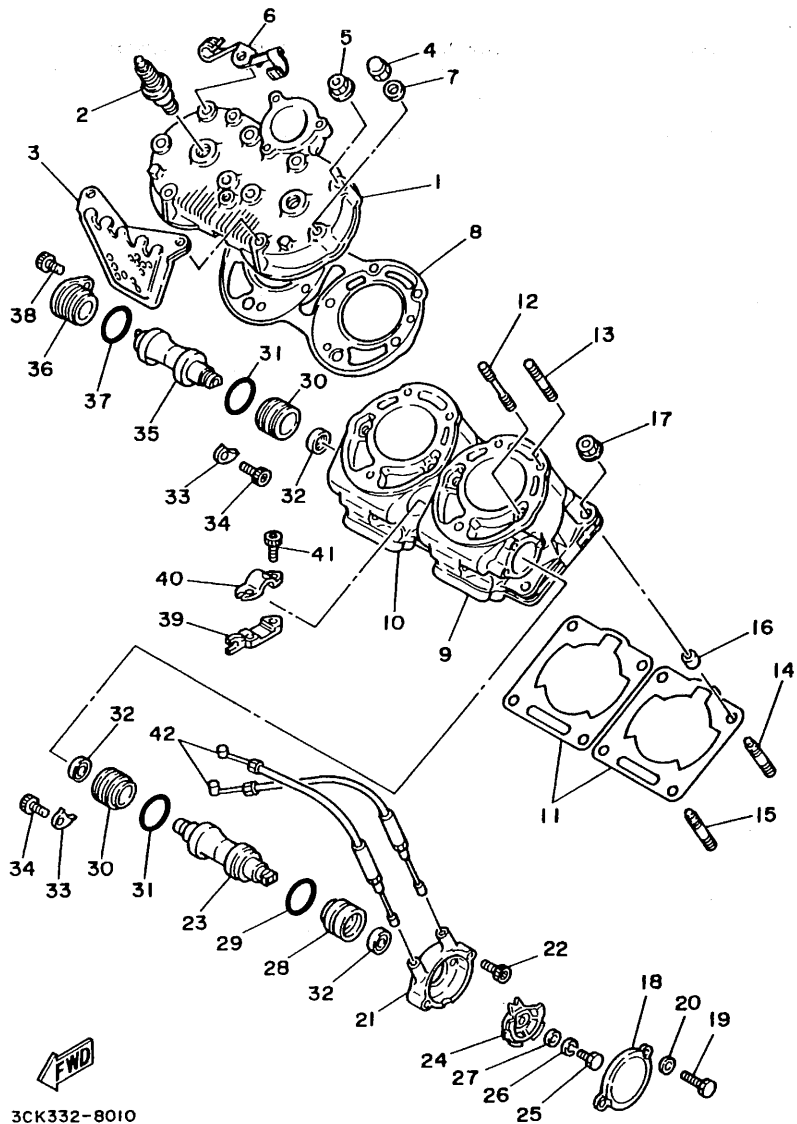

3CK332-8010

FIG. 1 CYLINDER

REF. NO.	PART NO.	DESCRIPTION	Q'TY	REMARKS
29	93210-27778	O-RING	1	
30	47X-1131F-01	HOLDER 2	2	
31	93210-27778	O-RING	2	
32	93108-23010	OIL SEAL	3	
33	47X-11915-00	PLATE, thrust 1	2	
34	91316-05008	BOLT	2	
35	1KT-1132A-00	VALVE 2	1	
36	2RH-1131E-00	HOLDER 1	1	
37	93210-27778	O-RING	1	
38	91311-05012	BOLT	1	
39	47X-1131H-00	JOINT 1	1	
40	47X-1131J-00	JOINT 2	1	
41	91316-05012	BOLT	2	
42	2YK-1133E-00	CABLE, pulley 1	2	

B3

FIG. 2 CRANKSHAFT. PISTON

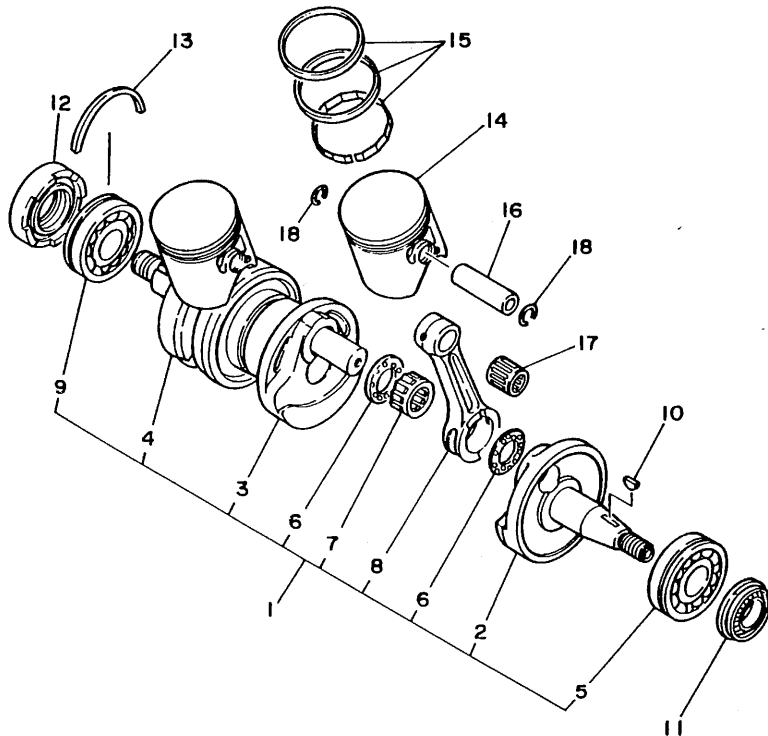

REF. NO.	PART NO.	DESCRIPTION	Q'TY	REMARKS
1	2YK-11400-00	CRANKSHAFT ASSY	1	
2	1KT-11412-00	.CRANK 1	1	
3	1KT-11409-00	.CRANK SUB ASSY	1	
4	1KT-11442-00	.CRANK 4	1	
5	93306-20577	.BEARING	1	
6	90209-22257	.WASHER	4	
7	93310-52280	.BEARING, cylindrical	2	
8	2RH-11651-00	.ROD, connecting	2	
9	93306-20578	.BEARING	1	
10	90280-05033	KEY, woodruff	1	
11	93103-25108	OIL SEAL	1	
12	93103-35149	OIL SEAL	1	
13	93410-53068	CIRCLIP	1	
14	2YK-11631-02-35	PISTON (STD)	2	
	2YK-11635-02	PISTON (0.25MM O/S)	2	AP
	2YK-11636-02	PISTON (0.50MM O/S)	2	AP
15	2MA-11610-01	PISTON RING SET (STD)	2	
	2MA-11610-11	PISTON RING SET (0.25MM O/S)	2	AP
	2MA-11610-21	PISTON RING SET (0.50MM O/S)	2	AP
16	137-11633-00	PIN, piston	2	
17	93310-316H7	BEARING, cylindrical	2	
18	93450-17129	CIRCLIP	4	



IKT010-6020

B4

FIG. 3 WATER PUMP

REF. NO.	PART NO.	DESCRIPTION	Q'TY	REMARKS
1	1KT-12450-00	IMPELLER SHAFT ASSY	1	
2	93103-10147	OIL SEAL	1	
3	93603-22028	PIN, dowel	1	
4	4L0-12459-00	GEAR, impeller shaft	1	
5	90201-08759	WASHER, plate	1	
6	90201-08784	WASHER, plate	1	
7	99009-06600	CIRCLIP	1	
8	1KT-12436-00	GEAR, drive	1	
9	2YK-12422-00	COVER, housing	1	
10	1KT-12428-00	GASKET, housing cover 2	1	
11	91311-06065	BOLT	2	
12	93604-10011	PIN, dowel	2	
13	91311-06025	BOLT	2	
14	90105-08163	BOLT, washer based	1	
15	90201-08087	WASHER, plate	1	

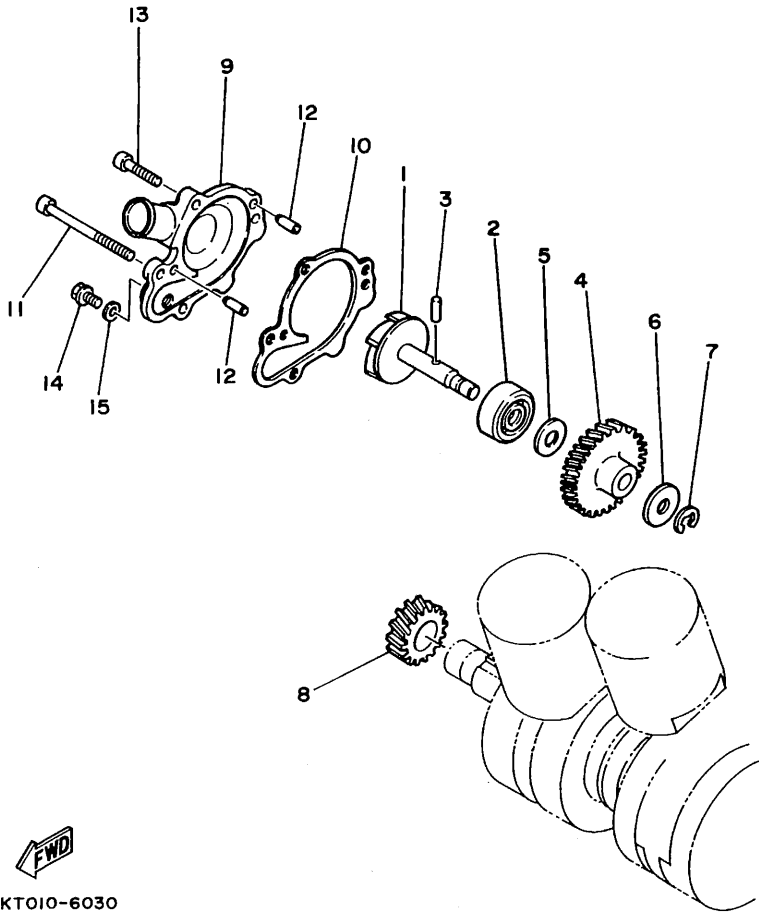

IKTO10-6030

B5

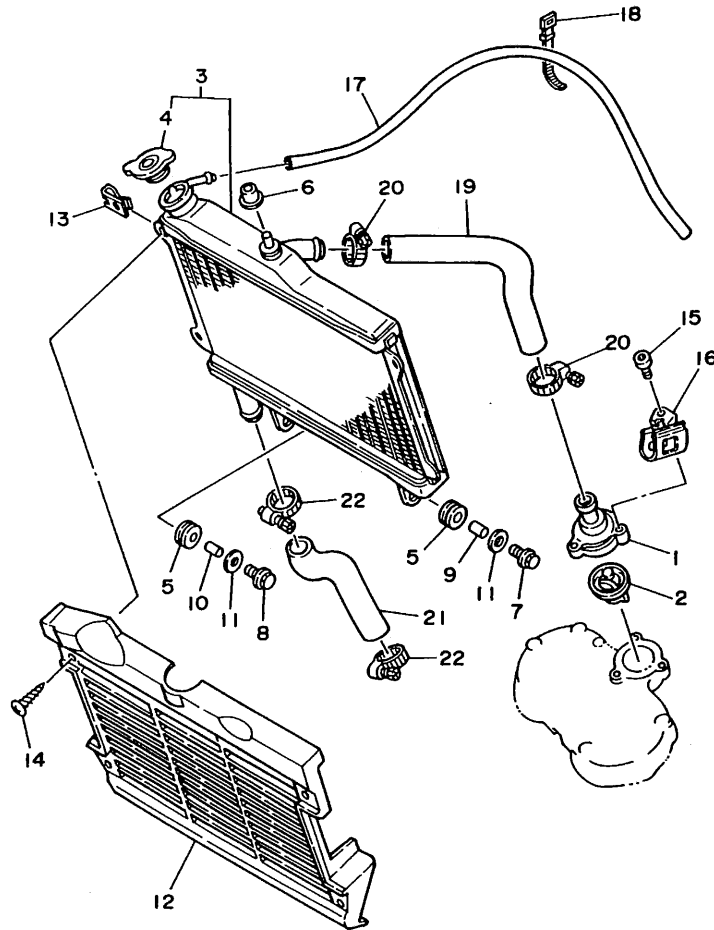

FIG. 4 RADIATOR. HOSE

REF. NO.	PART NO.	DESCRIPTION	Q'TY	REMARKS
1	2YK-12446-01	JOINT	1	
2	2YK-12411-00	THERMOSTAT	1	
3	2YK-12460-00	RADIATOR ASSY	1	
4	22W-12462-00	.CAP, radiator	1	
5	90480-15363	GROMMET	2	
6	90480-16284	GROMMET	1	
7	95816-06025	BOLT, flange	1	
8	95816-06025	BOLT, flange	1	
9	90387-07392	COLLAR	1	
10	90387-07392	COLLAR	1	
11	90201-060A3	WASHER, plate	2	
12	2YK-12467-00	COVER, radiator	1	
13	90183-06041	NUT, spring	4	
14	97706-60025	SCREW, tapping	4	
15	91311-06020	BOLT	3	
16	90462-16172	CLAMP	1	
17	90445-09271	HOSE	1	
18	437-83936-11	BAND, switch cord	1	
19	2YK-12482-00	PIPE 2	1	
20	90450-32015	HOSE CLAMP ASSY	2	
21	2YK-12481-00	PIPE 1	1	
22	90450-32015	HOSE CLAMP ASSY	2	



2YK010-8040

B6

FIG. 5 OIL PUMP 1

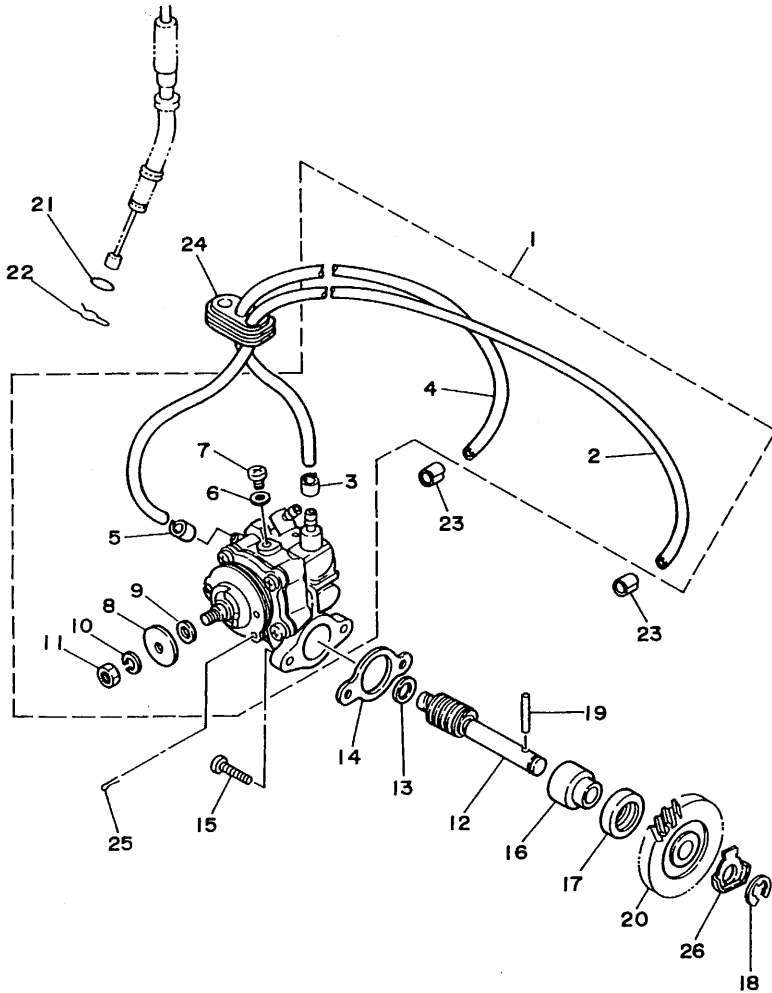

REF. NO.	PART NO.	DESCRIPTION	Q'TY	REMARKS
1	1KT-13101-03	OIL PUMP ASSY	1	
2	90445-054E9	.HOSE	1	
3	90468-02033	.CLIP	1	
4	90445-05024	.HOSE	1	
5	90468-02033	.CLIP	1	
6	90430-04004	.GASKET	1	
7	98906-04006	.SCREW, bind	1	
8	137-13138-01	.PLATE, adjusting	1	
9	137-13137-00-10	.SHIM (1.0T)	1	
10	92901-05100	.WASHER, spring	1	
11	95303-05600	.NUT	1	
12	1KT-13175-00	SHAFT, worm	1	
13	90201-08624	WASHER, plate	1	
14	8Y0-13116-01	GASKET, pump case	1	
15	98501-05016	SCREW, pan head	2	
16	1E7-13176-00	METAL, worm shaft outer	1	
17	93101-10002	OIL SEAL	1	
18	93430-08036	CIRCLIP	1	
19	93603-22028	PIN, dowel	1	
20	4L0-13178-00	GEAR, pump drive	1	
21	93210-07100	O-RING	1	
22	90468-08086	CLIP	1	
23	90468-02033	CLIP	2	
24	1KT-13174-00	HOLDER, oil pipe	1	
25	363-13133-01	CLIP	1	
26	90215-10253	WASHER, lock	1	



2YK010-8050

B7

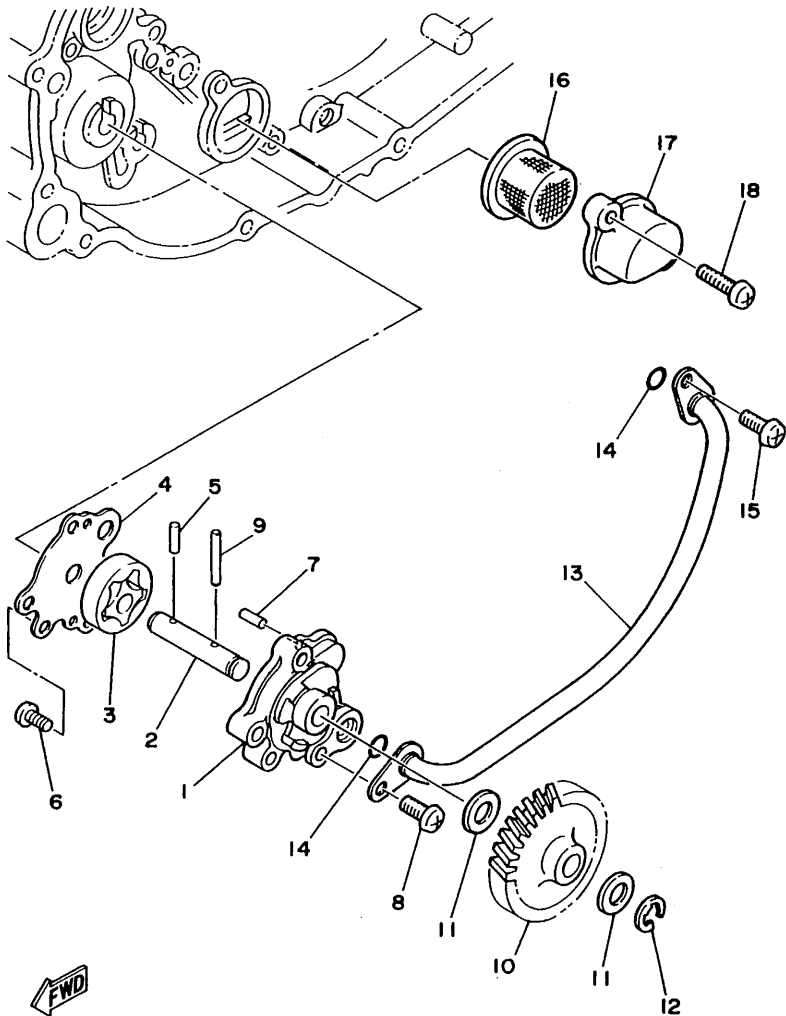

IKTO10-6060

FIG. 6 OIL PUMP 2

REF. NO.	PART NO.	DESCRIPTION	Q'TY	REMARKS
1	1KT-13336-00	HOUSING, rotor	1	
2	1KT-13314-00	SHAFT, pump	1	
3	5H0-13310-00	ROTOR ASSY 1	1	
4	1KT-13316-01	COVER, pump	1	
5	93603-12030	PIN, dowel	1	
6	98501-05010	SCREW, pan head	1	
7	93604-10011	PIN, dowel	2	
8	98501-05020	SCREW, pan head	3	
9	93603-22028	PIN, dowel	1	
10	1KT-13325-00	GEAR, pump driven	1	
11	90201-08512	WASHER, plate	2	
12	99009-06600	CIRCLIP	1	
13	1KT-13161-00	PIPE, delivery 1	1	
14	93210-07540	O-RING	2	
15	98501-05010	SCREW, pan head	1	
16	51Y-13411-00	STRAINER, oil	1	
17	1KT-13417-00	COVER, strainer	1	
18	98501-05016	SCREW, pan head	2	

FIG. 7 INTAKE

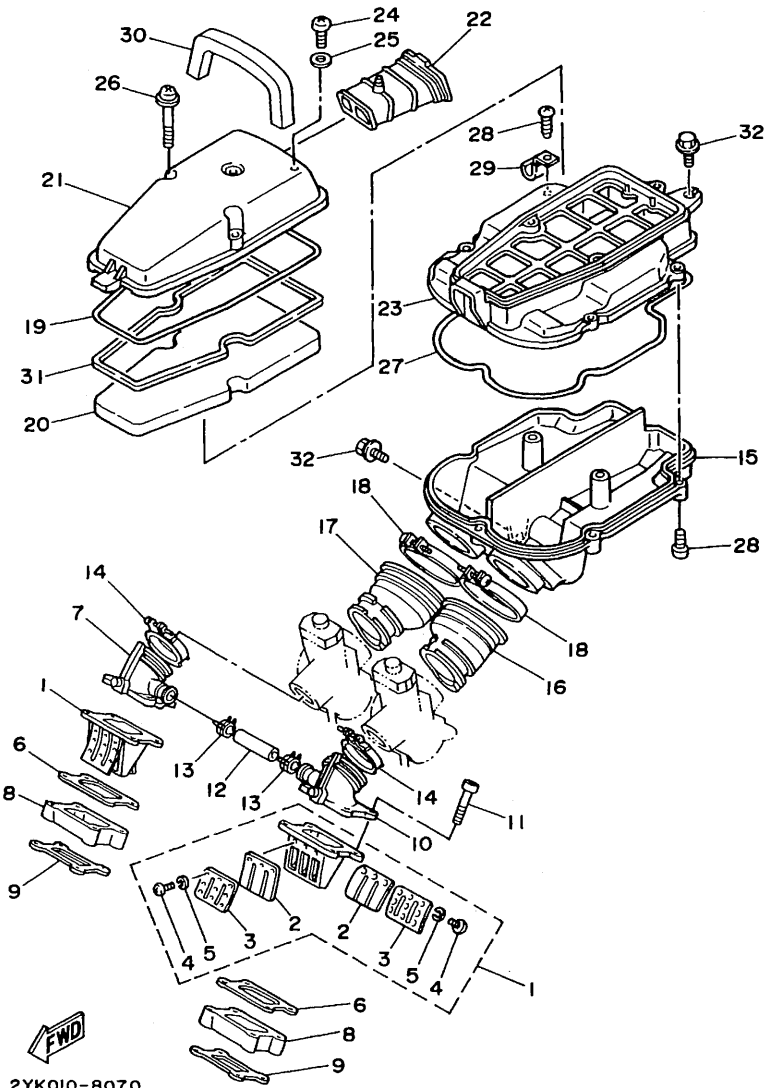

2YK010-8070

REF. NO.	PART NO.	DESCRIPTION	Q'TY	REMARKS
1	1KT-13610-00	REED VALVE ASSY	2	
2	1KT-13613-00	.REED, valve	2	
3	1KT-13616-00	.STOPPER, reed valve	2	
4	98501-03008	.SCREW, pan head	6	
5	92990-03100	.WASHER, spring	6	
6	1KT-13621-00	GASKET, valve seat	2	
7	1KT-13565-00	JOINT, carburetor	1	
8	2YK-13661-00	SEAT, intake valve 1	2	
9	1KT-13645-00	GASKET, manifold 1	2	
10	1KT-13555-00	MANIFOLD, intake	1	
11	91311-06045	BOLT	8	
12	1KT-14465-00	PIPE	1	
13	90467-20085	CLIP	2	
14	90450-44046	HOSE CLAMP ASSY	2	
15	2YK-14411-00	CASE, air cleaner 1	1	
16	2YK-14453-00	JOINT, air cleaner 1	1	
17	2YK-14463-00	JOINT, air cleaner 2	1	
18	90460-68230	CLAMP, hose	2	
19	5V7-14452-00	SEAL	1	
20	2YK-14451-00	ELEMENT, air cleaner	1	
21	2YK-14412-00	CAP, cleaner case 1	1	
22	1KT-14437-00	DUCT	1	
23	2YK-14421-00	CASE, air cleaner 2	1	
24	92501-06020	SCREW, pan head	1	
25	92901-06600	WASHER, plate	1	
26	90159-06064	SCREW, with washer	2	
27	10M-14457-00	SEAL	1	
28	97780-50525	SCREW, tapping	6	

B9

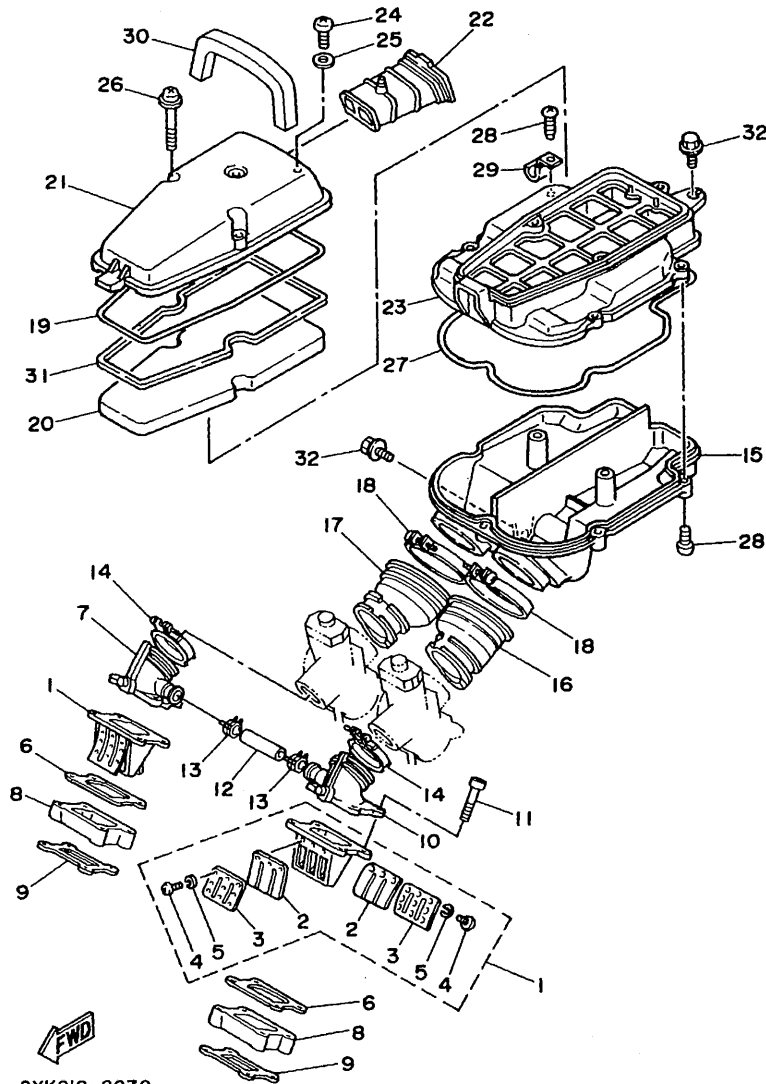

2YK010-8070

FIG. 7 INTAKE

REF. NO.	PART NO.	DESCRIPTION	Q'TY	REMARKS
29	90462-05005	CLAMP	2	
30	2YK-14462-00	SEAL	1	
31	2YK-14472-00	PLATE, element	1	
32	90119-06088	BOLT, with washer	3	

B10

FIG. 8 CARBURETOR

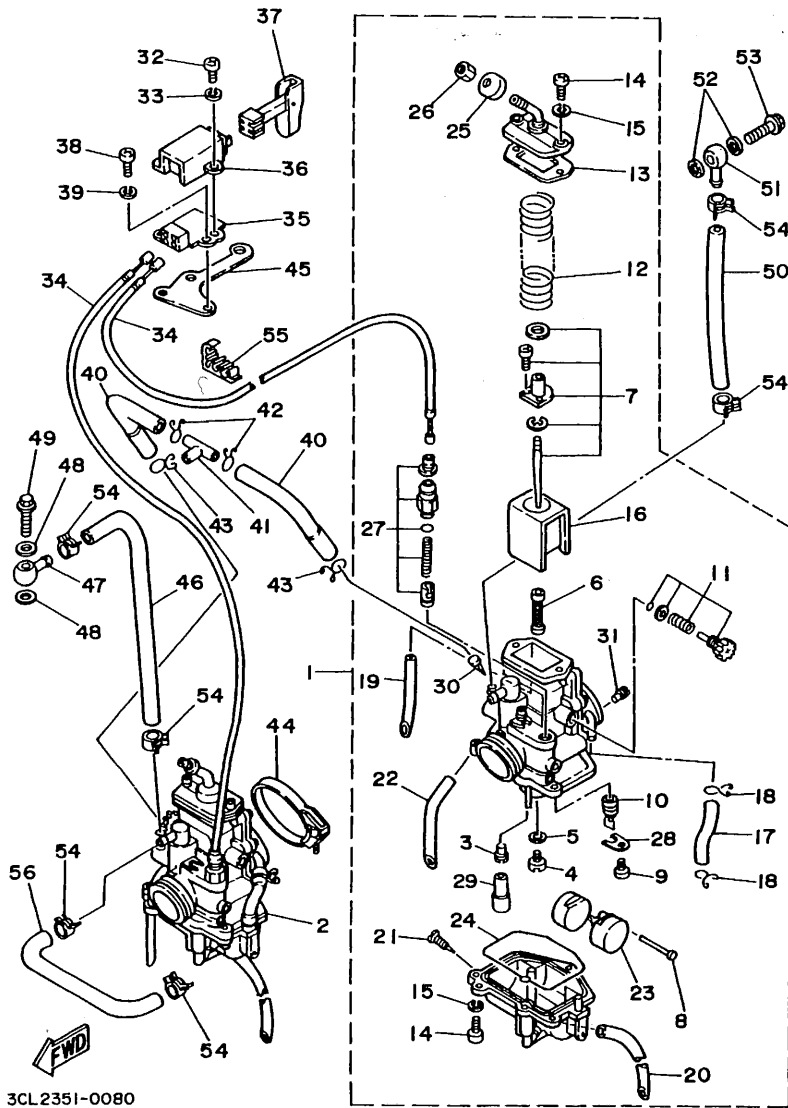

3CL2351-0080

REF. NO.	PART NO.	DESCRIPTION	Q'TY	REMARKS
1	3CK-14101-00	CARBURETOR ASSY 1	1	
2	3CK-14102-00	CARBURETOR ASSY 2	1	
3	193-14142-20	.JET, pilot (#20)	1	
4	137-14143-42-A0	.JET, main (#210)	1	
5	137-14153-00	.WASHER, main jet	1	
6	1KT-14141-48	.NOZZLE, main	1	
7	1KT-1490J-00	.NEEDLE SET	1	
8	537-14186-00	.PIN, float	1	
9	98580-04008	.SCREW, pan head	1	
10	2MA-14107-28	.NEEDLE VALVE SET	1	
11	1KT-14103-02	.THROTTLE SCREW SET	1	
12	1KT-14131-00	.SPRING, throttle valve	1	
13	1KT-14198-00	.GASKET	1	
14	98503-04014	.SCREW, pan head	10	
15	92902-04100	.WASHER, spring	10	
16	2YK-14112-25	.VALVE, throttle 1	1	
17	1KT-14298-00	.PIPE	1	
18	8A7-14139-00	.CLIP, pipe	2	
19	1KT-14197-00	.PIPE	1	
20	55X-14196-00	.PIPE	1	
21	12R-14191-00	.PLUG, drain	1	
22	1KT-14197-01	.PIPE	1	
23	2MA-14185-00	.FLOAT	1	
24	1KT-14147-00	.O-RING	1	
25	3X3-14169-00	.CAP	1	
26	127-14161-00	.NUT, cable adjusting	1	
27	1KT-1410A-00	.STARTER SET	1	
28	2H0-14146-00	.PLATE	1	

B11

FIG. 8 CARBURETOR

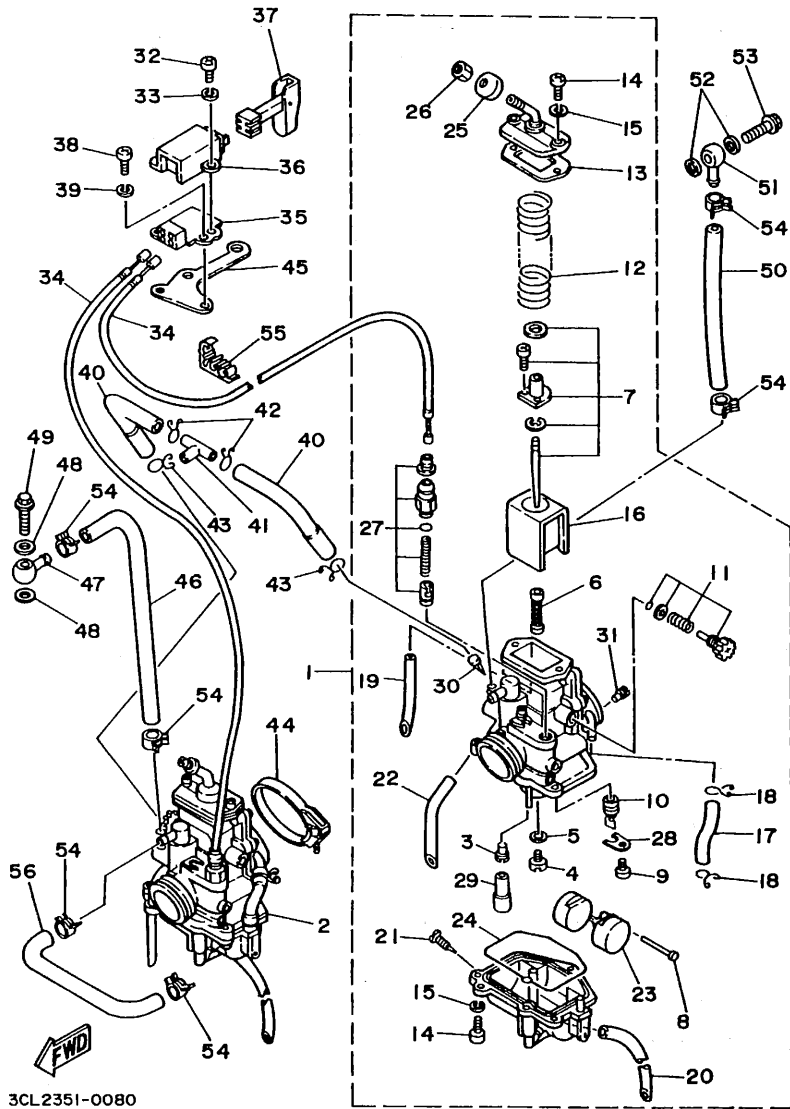

3CL2351-0080

REF. NO.	PART NO.	DESCRIPTION	Q'TY	REMARKS
29	1KT-14148-00	.PIPE	1	
30	1KT-14994-00	.NET, filter	1	
31	239-14172-14	.PILOT JET, air (1.4)	1	
32	98506-04010	SCREW, pan head	2	
33	92906-04100	WASHER, spring	2	
34	1KT-26331-00	CABLE, starter 1	2	
35	2YK-14204-00	CASE, starter	1	
36	47X-14205-00	CAP, starter	1	
37	47X-14201-00	CHOKE LEVER COMP.	1	
38	98506-04012	SCREW, pan head	2	
39	92906-04100	WASHER, spring	2	
40	1KT-14298-00	PIPE	2	
41	90413-07023	WAY 3	1	
42	90467-10008	CLIP	2	
43	90467-11106	CLIP	2	
44	1AE-13575-00	BAND	2	
45	2YK-14178-00	PLATE, starter lever	1	
46	2YK-12485-00	PIPE 5	1	
47	90405-06037	UNION	1	
48	90430-06166	GASKET	2	
49	90401-06115	BOLT, union	1	
50	2YK-12484-00	PIPE 4	1	
51	90405-06037	UNION	1	
52	90430-06166	GASKET	2	
53	90401-06115	BOLT, union	1	
54	90467-10035	CLIP	6	
55	90464-05122	CLAMP	1	
56	2TV-12485-00	PIPE 5	1	

B12

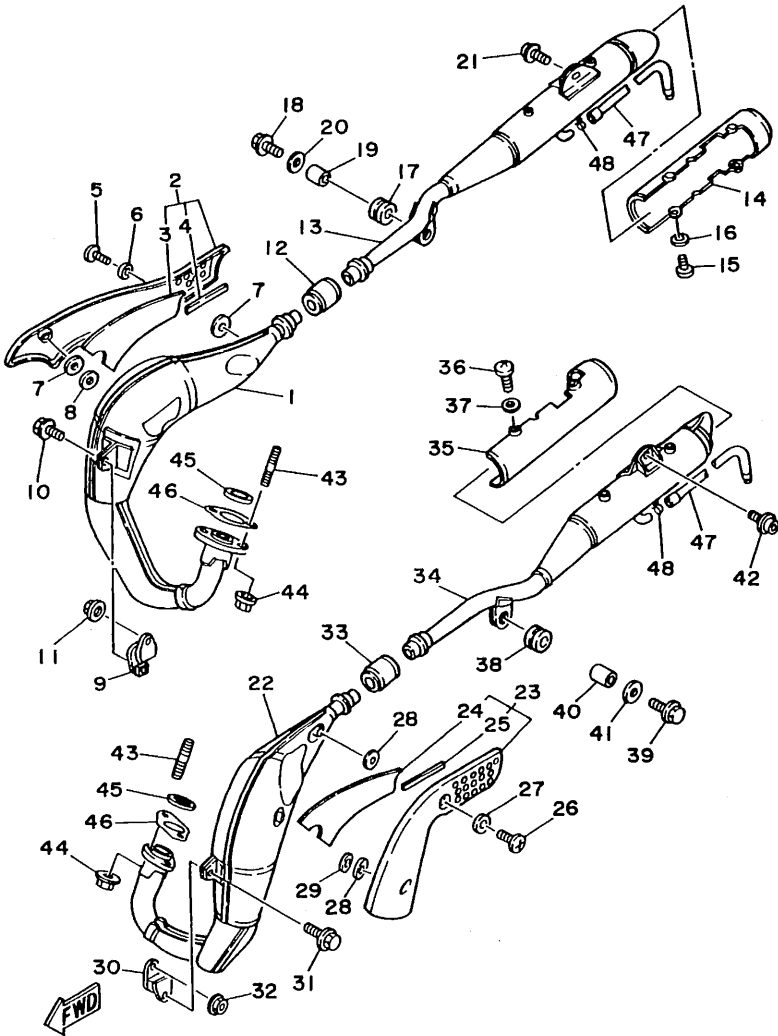

3CK300-8090

FIG. 9 EXHAUST

REF. NO.	PART NO.	DESCRIPTION	Q'TY	REMARKS
1	2YK-14610-00	EXHAUST PIPE ASSY 1	1	
2	2YK-W1473-00	PROTECTOR, muffler 1	1	
3	2YK-14737-00	.DAMPER, muffler	1	
4	2YK-14747-00	.DAMPER, muffler	1	
5	98980-06010	SCREW, bind	2	
6	90202-06010	WASHER, plate	2	
7	52W-14766-00	WASHER, protector	2	
8	90201-065F3	WASHER, plate	1	
9	565-14771-00	STAY, muffler 1	1	
10	95816-06016	BOLT, flange	1	
11	95706-06500	NUT, flange	1	
12	2YK-14714-00	GASKET, muffler	1	
13	2YK-14731-01	CHAMBER 1	1	
14	2YK-14758-01	PROTECTOR, silencer	1	
15	98980-06008	SCREW, bind	4	
16	90202-06010	WASHER, plate	8	
17	90480-18411	GROMMET	1	
18	95826-06030	BOLT, flange	1	
19	90387-075V3	COLLAR	1	
20	90201-060A3	WASHER, plate	1	
21	90109-085E2	BOLT	1	
22	2YK-14620-00	EXHAUST PIPE ASSY 2	1	
23	2YK-W1474-00	PROTECTOR, muffler 2	1	
24	2YK-14757-00	.DAMPER, muffler 2	1	
25	2YK-14747-00	.DAMPER, muffler	1	
26	98980-06010	SCREW, bind	2	
27	90202-06010	WASHER, plate	2	
28	52W-14766-00	WASHER, protector	2	

B13

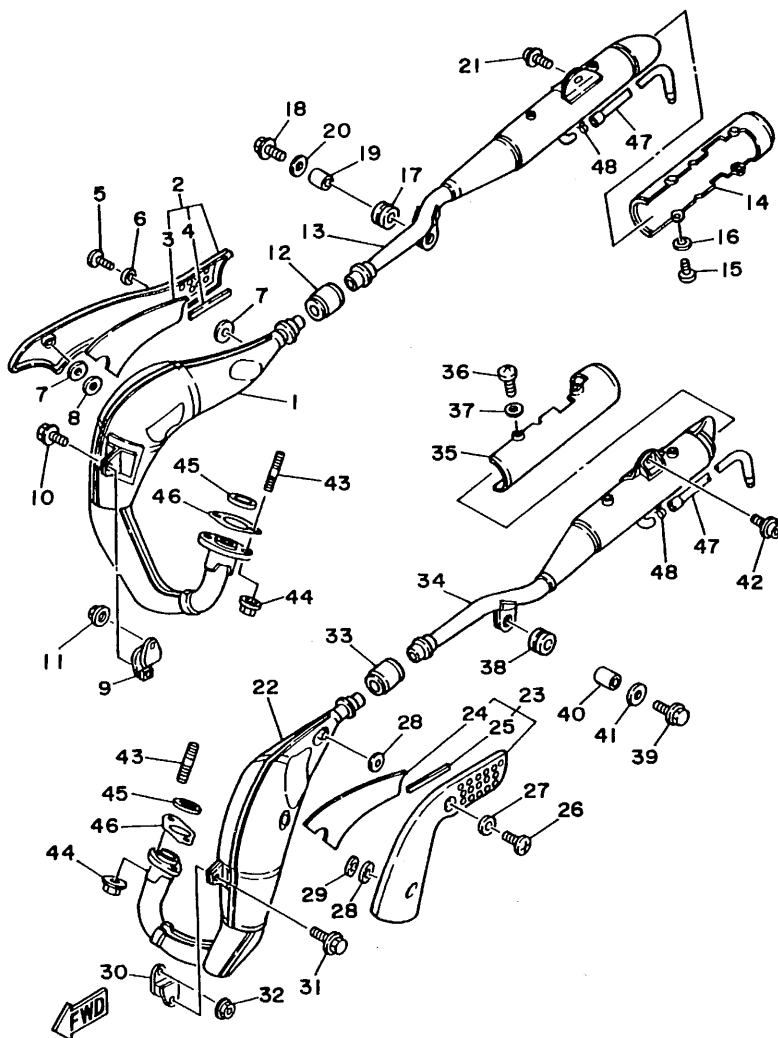

3CK300-8090

FIG. 9 EXHAUST

REF. NO.	PART NO.	DESCRIPTION	Q'TY	REMARKS
29	90201-065F3	WASHER, plate	1	
30	565-14771-00	STAY, muffler 1	1	
31	95816-06016	BOLT, flange	1	
32	95706-06500	NUT, flange	1	
33	2YK-14714-00	GASKET, muffler	1	
34	2YK-14732-01	CHAMBER, 2	1	
35	2YK-14758-01	PROTECTOR, silencer	1	
36	98980-06008	SCREW, bind	4	
37	90202-06010	WASHER, plate	8	
38	90480-18411	GROMMET	1	
39	95826-06030	BOLT, flange	1	
40	90387-075V3	COLLAR	1	
41	90201-060A3	WASHER, plate	1	
42	90109-085E2	BOLT	1	
43	90116-08365	BOLT, stud	4	
44	90185-08097	NUT, self-locking	4	
45	29L-14613-00	GASKET, exhaust pipe	2	
46	2YK-14643-00	GASKET 3	2	
47	2YK-1479W-01	PIPE 11	2	
48	90467-11028	CLIP	2	

FIG. 10 CRANKCASE

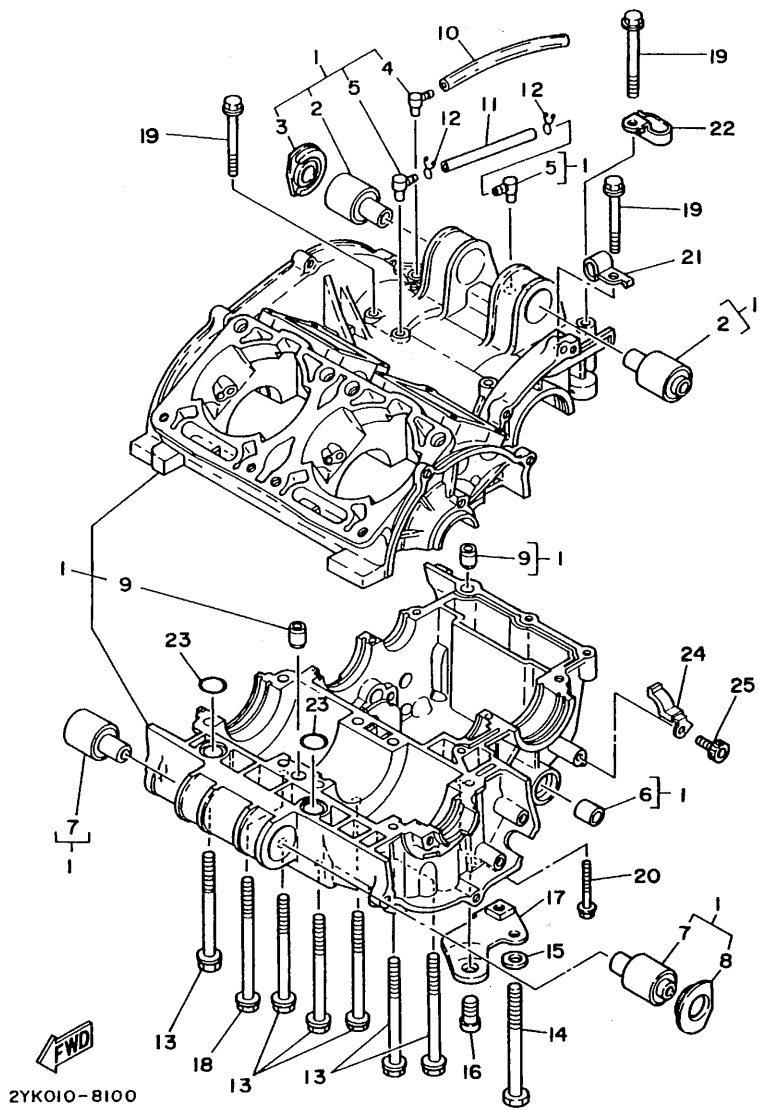

2YK010-8100

REF. NO.	PART NO.	DESCRIPTION	Q'TY	REMARKS
1	2YK-15100-00	CRANKCASE ASSY	1	
2	1KT-15316-00	.DAMPER, engine mount 1	2	
3	2YK-15328-00	.SPACER, damper	1	
4	583-15371-00	.BREATHER	1	
5	278-13552-02	.NOZZLE	2	
6	90383-12022	.BUSH, formed	1	
7	4L0-15326-00	.DAMPER, engine mount 2	2	
8	2YK-15328-00	.SPACER, damper	1	
9	99530-10014	.PIN, dowel	2	
10	90446-07112	HOSE	1	
11	90445-084E6	HOSE	1	
12	90467-07029	CLIP	2	
13	95811-08090	BOLT, flange	6	
14	97012-08095	BOLT	1	
15	92990-08600	WASHER, plate	1	
16	91316-10018	BOLT	1	
17	2YK-21387-00	STAY, engine 7	1	
18	95811-08105	BOLT, flange	1	
19	95811-06055	BOLT, flange	7	
20	95811-06040	BOLT, flange	1	
21	90462-10166	CLAMP	1	
22	90465-10164	CLAMP	1	
23	93210-15566	O-RING	2	
24	90465-08156	CLAMP	1	
25	91311-06010	BOLT	1	

B15

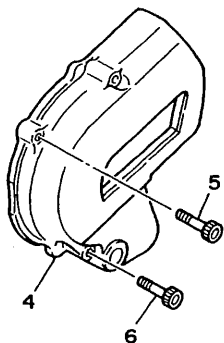
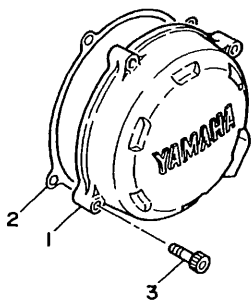
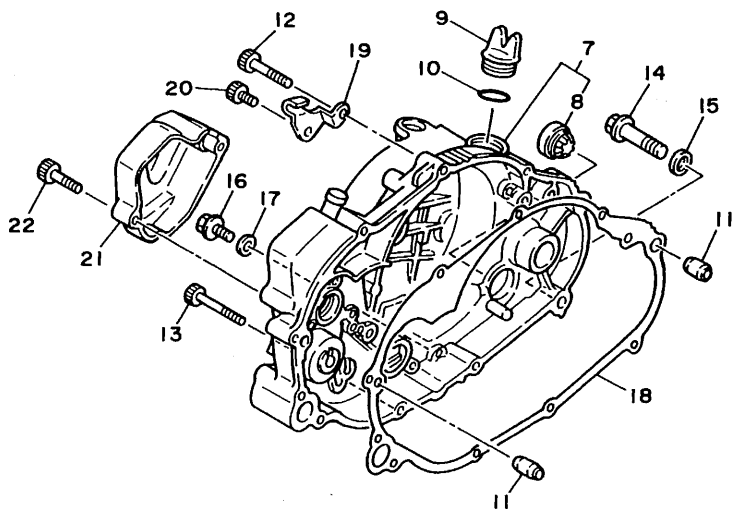

2YK010-8110

FIG. 11 CRANKCASE COVER 1

REF. NO.	PART NO.	DESCRIPTION	Q'TY	REMARKS
1	2YK-15415-00	COVER, generator	1	
2	2YK-15455-00	GASKET 1	1	
3	91311-06025	BOLT	4	
4	2YK-15418-00	COVER, chain case	1	
5	91311-06025	BOLT	1	
6	91311-06035	BOLT	2	
7	2YK-W1543-00	CRANKCASE COVER ASSY 2	1	
8	3Y1-15361-00	.GAUGE, level	1	
9	1RG-15363-00	PLUG, oil	1	
10	93210-19123	O-RING	1	
11	99530-10014	PIN, dowel	2	
12	91311-06035	BOLT	6	
13	91311-06045	BOLT	1	
14	95021-10040	BOLT, flange	1	
15	90430-10171	GASKET	1	
16	90105-08163	BOLT, washer based	1	
17	90201-08087	WASHER, plate	1	
18	1KT-15461-00	GASKET, crankcase cover 2	1	
19	1KT-15441-00	HOLDER, clutch cable	1	
20	90110-06145	BOLT, hexagon socket head	1	
21	2YK-15416-01	COVER, oil pump	1	
22	91311-06025	BOLT	2	

FIG. 12 STARTER

REF. NO.	PART NO.	DESCRIPTION	Q'TY	REMARKS
1	1KT-15660-01	KICK AXLE ASSY	1	
2	1KT-15641-00	GEAR, kick (26T)	1	
3	90468-26091	CLIP	1	
4	90508-28766	SPRING, torsion	1	
5	90201-202F9	WASHER, plate	1	
6	1KT-15666-00	SPACER	1	
7	93102-20108	OIL SEAL	1	
8	1KT-15651-00	GEAR, kick idle (24T)	1	
9	90201-20276	WASHER, plate (1.0T)	2	
10	99009-20400	CIRCLIP	2	
11	1M1-15668-01	STOPPER	1	
12	2YK-15620-01	KICK CRANK ASSY	1	
13	97026-08030	BOLT	1	

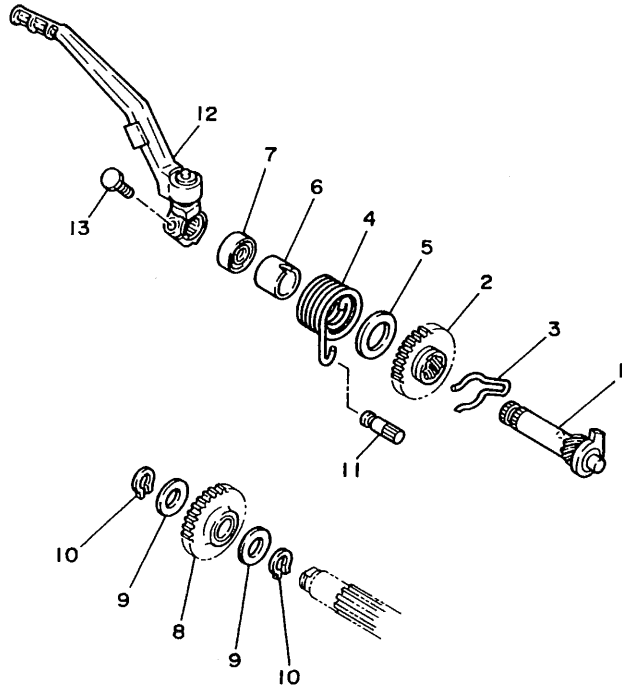

2YK010-8120

C3

FIG. 13 CLUTCH

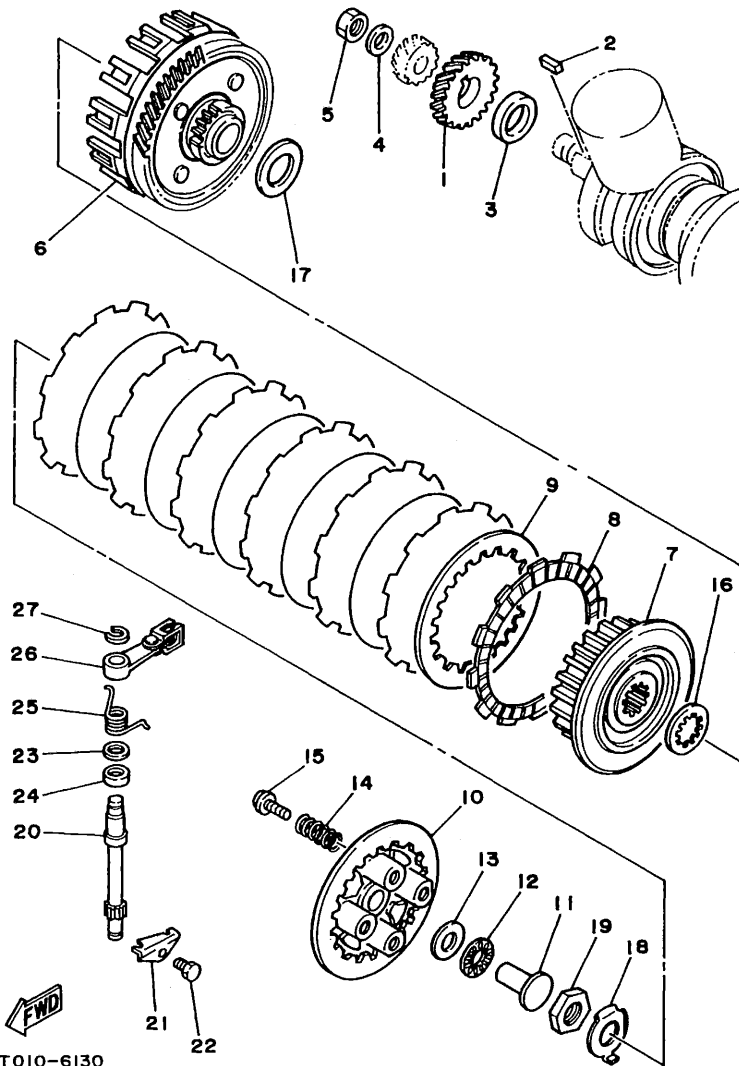

IKT010-6130

REF. NO.	PART NO.	DESCRIPTION	Q'TY	REMARKS
1	1KT-16111-00	GEAR, primary drive (22T)	1	
2	90282-07019	KEY, straight	1	
3	90560-25259	SPACER	1	
4	90208-16019	WASHER, conical spring	1	
5	90170-16182	NUT	1	
6	1KT-16150-02	PRIMARY DRIVEN GEAR COMP.	1	
7	1KT-16371-00	BOSS, clutch	1	
8	1KT-16321-00	PLATE, friction	7	
9	1KT-16324-00	PLATE, clutch 1	6	
10	1KT-16351-00	PLATE, pressure 1	1	
11	4H7-16356-01	ROD, push 1	1	
12	93340-21505	BEARING	1	
13	90201-150H2	WASHER, plate	1	
14	90501-23630	SPRING, compression	4	
15	90159-05011	SCREW, with washer	4	
16	47X-16164-00	PLATE, thrust 2	1	
17	360-16154-00	PLATE, thrust 1	1	
18	90215-20251	WASHER, lock	1	
19	90170-20195	NUT	1	
20	1KT-16382-00	AXLE, push lever	1	
21	1KT-16363-00	PLATE, lever hold	1	
22	97011-06010	BOLT	1	
23	90201-12M34	WASHER, plate	1	
24	93102-12224	OIL SEAL	1	
25	90508-14709	SPRING, torsion	1	
26	460-16340-01	PUSH LEVER ASSY	1	
27	99001-09600	CIRCLIP	1	

C4

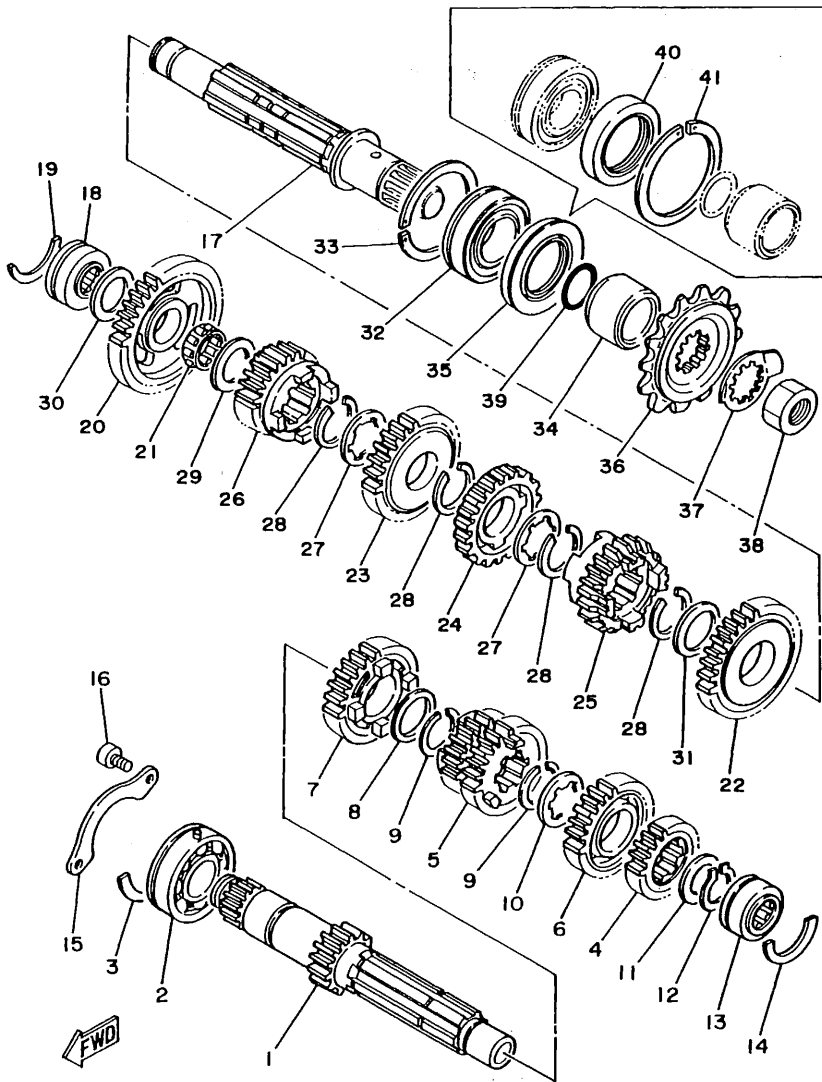

ZYKO10-8140

NOTE:

The Ref. No. 40 (oil seal) and Ref. No. 41 (circlip) are newly prepared for ease of servicing when the Ref. No. 35 (oil seal) is replaced (only the Ref. No. 35 can be replaced).

FIG. 14 TRANSMISSION

REF. NO.	PART NO.	DESCRIPTION	Q'TY	REMARKS
1	2YK-17411-00	AXLE, main (13T)	1	
2	93306-20575	BREARING (83546SH2C3)	1	
3	93440-52118	CIRCLIP	1	
4	1KT-17121-00	GEAR, 2nd pinion (16T)	1	
5	1KT-17131-01	GEAR, 3rd pinion	1	
6	1KT-17151-01	GEAR, 5th pinion (26T)	1	
7	1KT-17160-00	GEAR, 6th pinion (27T)	1	
8	90201-256E4	WASHER, plate	1	
9	93440-25084	CIRCLIP	2	
10	90209-22082	WASHER	1	
11	90201-20266	WASHER, plate (1.0T)	1	
12	93410-20038	CIRCLIP	1	
13	93311-42045	BEARING (2ONG3315NE)	1	
14	278-17425-00	CIRCLIP 2	1	
15	4L0-17471-00	PLATE, cover	1	
16	91316-06012	BOLT	2	
17	1KT-17421-00	AXLE, drive (13T)	1	
18	93311-42045	BEARING (2ONG3315NE)	1	
19	278-17425-00	CIRCLIP 2	1	
20	2YK-17211-00	GEAR, 1st wheel (36T)	1	
21	93310-22057	BEARING (K20-24X10 S)	1	
22	1KT-17221-02	GEAR, 2nd wheel (16T)	1	
23	2YK-17231-00	GEAR, 3rd wheel	1	
24	1KT-17241-00	GEAR, 4th wheel (26T)	1	
25	2YK-17251-00	GEAR, 5th wheel (25T)	1	
26	2YK-17261-01	GEAR, 6th wheel	1	
27	90209-22082	WASHER	2	
28	93440-25084	CIRCLIP	4	

C5

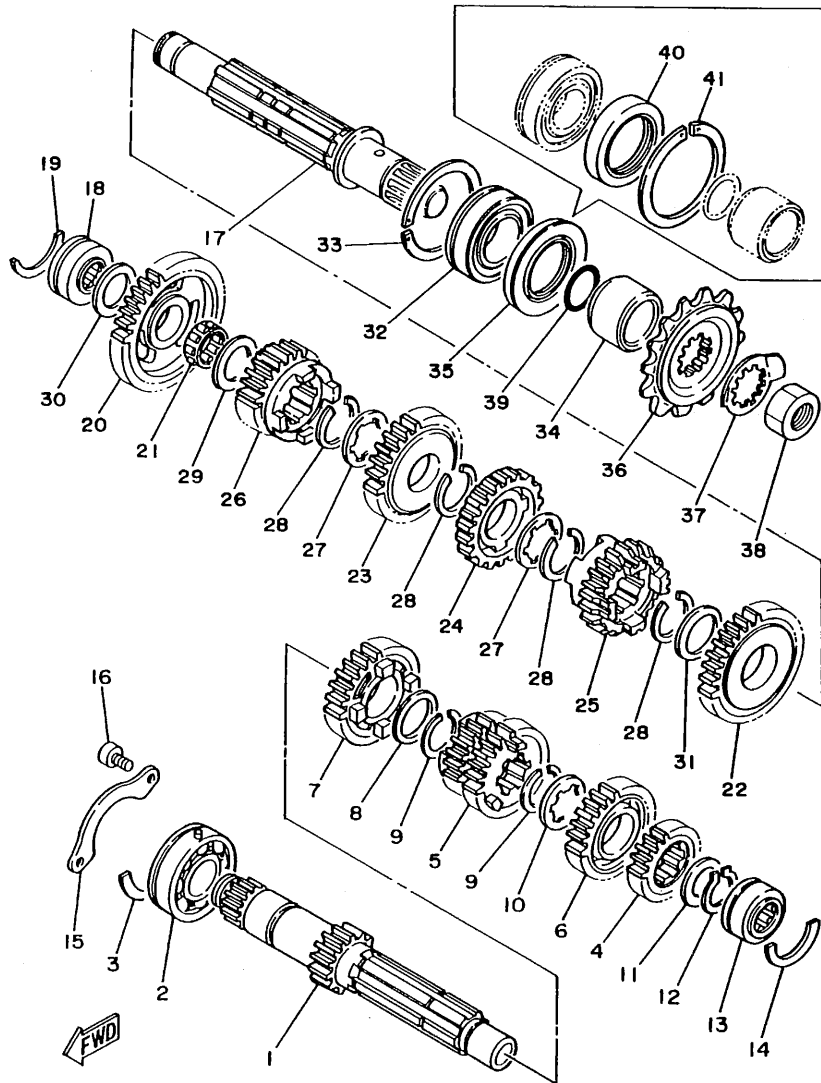

2YKO10-8140

NOTE:

The Ref. No. 40 (oil seal) and Ref. No. 41 (circlip) are newly prepared for ease of servicing when the Ref. No. 35 (oil seal) is replaced (only the Ref. No. 35 can be replaced).

FIG. 14 TRANSMISSION

REF. NO.	PART NO.	DESCRIPTION	Q'TY	REMARKS
29	90201-20276	WASHER, plate (1.0T)	1	
30	90201-202L3	WASHER, plate (0.5T)	1	
31	90201-25490	WASHER, plate	1	
32	93306-20576	BEARING (83B247SH2C3)	1	
33	93440-52009	CIRCLIP	1	
34	90387-253N1	COLLAR	1	
35	93102-35426	OIL SEAL	1	
36	1KT-17460-01	SPROCKET, drive (14T)	1	
37	90215-21256	WASHER, lock	1	
38	90179-20255	NUT	1	
39	93210-22298	O-RING	1	
40	93102-35368	OIL SEAL	1	AP
41	99002-52500	CIRCLIP	1	AP

C6

FIG. 15 SHIFT CAM. FORK

REF. NO.	PART NO.	DESCRIPTION	Q'TY	REMARKS
1	1KT-18540-00	SHIFT CAM ASSY	1	
2	136-18542-00	.POINT, neutral	1	
3	93317-21236	BEARING, cylindrical	1	
4	1KT-18562-00	PLATE, stopper 2	1	
5	92701-06012	SCREW, flat head	2	
6	4L0-18140-00	STOPPER LEVER ASSY	1	
7	90508-26714	SPRING, torsion	1	
8	90109-063F7	BOLT	1	
9	1KT-18511-00	FORK, shift 1	1	
10	1KT-18512-00	FORK, shift 2	1	
11	1KT-18513-00	FORK, shift 3	1	
12	1KT-18531-00	BAR, shift fork guide 1	1	

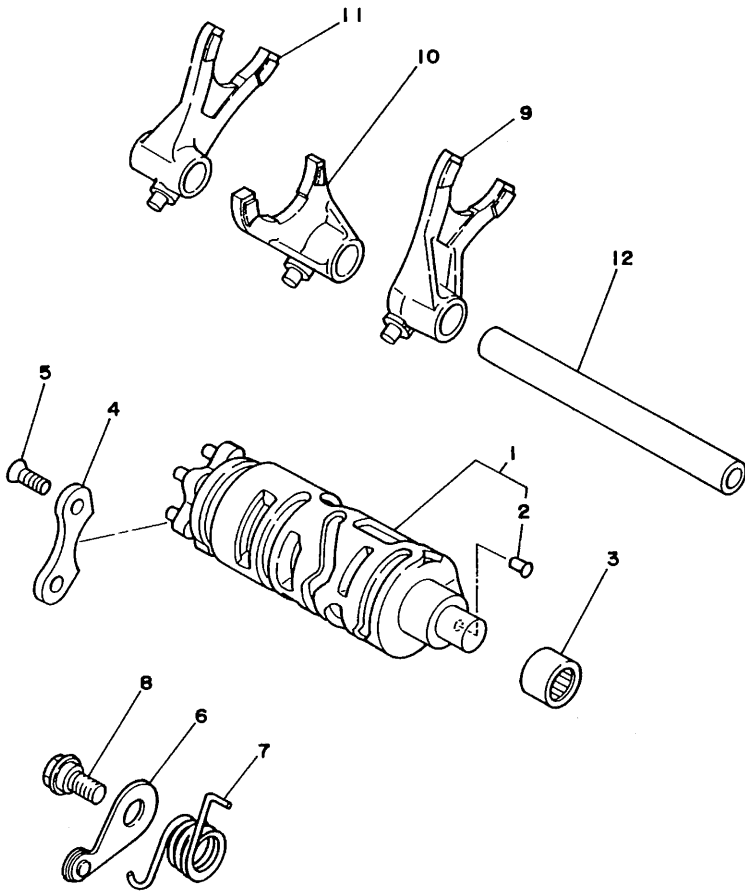

IKT010-6150

C7

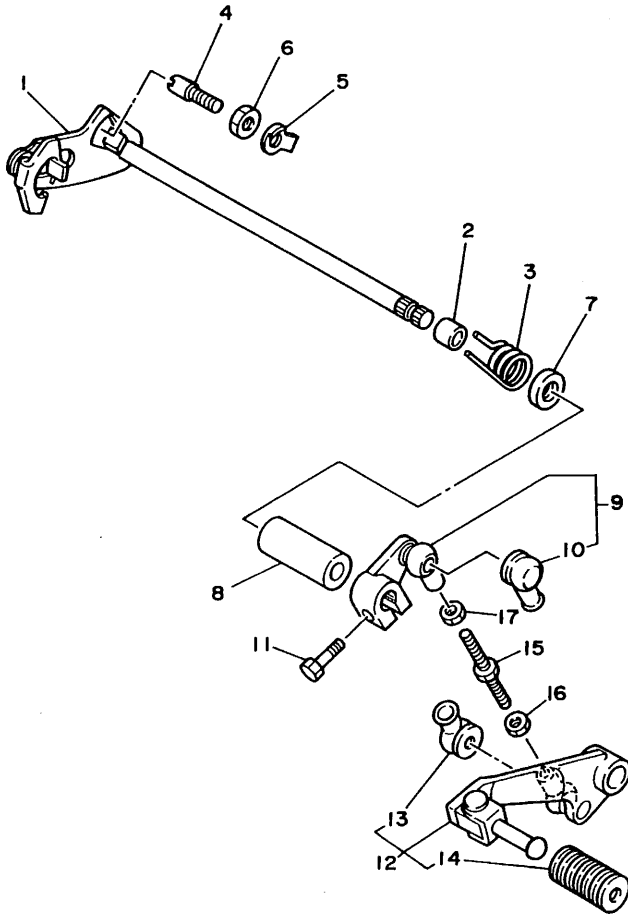

FIG. 16 SHIFT SHAFT

REF. NO.	PART NO.	DESCRIPTION	Q'TY	REMARKS
1	1KT-18101-00	SHIFT SHAFT ASSY	1	
2	90560-12171	SPACER	1	
3	90508-32374	SPRING, torsion	1	
4	90149-08094	SCREW	1	
5	90215-08174	WASHER, lock	1	
6	90170-08029	NUT	1	
7	93102-12106	OIL SEAL (SD 12-22-5 HS)	1	
8	90387-125A8	COLLAR	1	
9	2YK-18130-00	SHIFT SHAFT ASSY	1	
10	2H9-18154-00	.COVER, dust	1	
11	97016-06020	BOLT	1	
12	2YK-18110-00	SHIFT PEDAL ASSY	1	
13	2H9-18154-00	.COVER, dust	1	
14	1W6-18113-00	.COVER, shift pedal	1	
15	1AE-18115-00	ROD, shift	1	
16	95316-06700	NUT	1	
17	90170-06289	NUT	1	



2YK010-8160

C8

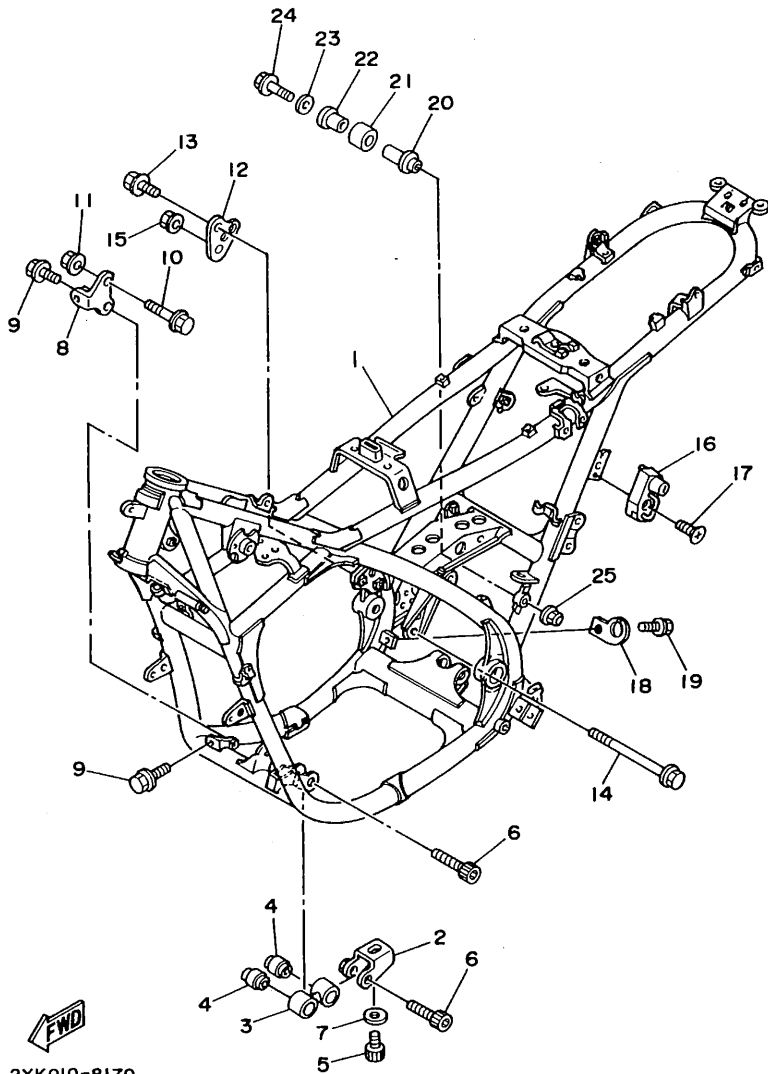

2YK010-8170

FIG. 17 FRAME

REF. NO.	PART NO.	DESCRIPTION	Q'TY	REMARKS
1	3CK-21110-00-NJ	FRAME COMP.	1	UR FARAWAY BLUE FOR SWB
	3CK-21110-00-WL	FRAME COMP.	1	UR STARDUST SILVER FOR YB
2	2YK-21317-00	STAY, engine 4	1	
3	2YK-21314-00	STAY, engine 1	1	
4	4L0-21485-00	DAMPER, rubber 1	2	
5	91316-10018	BOLT	1	
6	91311-10040	BOLT	2	
7	90201-100F7	WASHER, plate	1	
8	2YK-21315-00	STAY, engine 2	1	
9	95811-08016	BOLT, flange	2	
10	90105-10051	BOLT, washer based	1	
11	90179-10394	NUT	1	
12	2YK-21316-00	STAY, engine 3	1	
13	95811-08016	BOLT, flange	2	
14	90105-10119	BOLT, washer based	1	
15	90179-10394	NUT	1	
16	26H-21308-00	HELMET HANGER ASSY	1	
17	90151-06038	SCREW, countersunk	1	
18	2YK-21446-00	STAY, stop switch	1	
19	91006-06008	BOLT, flange	1	
20	2K7-2148A-00	SHAFT	1	
21	30X-22178-00	TENSIONER	1	
22	10V-22184-00	BUSH	1	
23	90201-08310	WASHER, plate	1	
24	91006-08055	BOLT, flange	1	
25	90185-08145	NUT, self-locking	1	

FIG. 18 FENDER

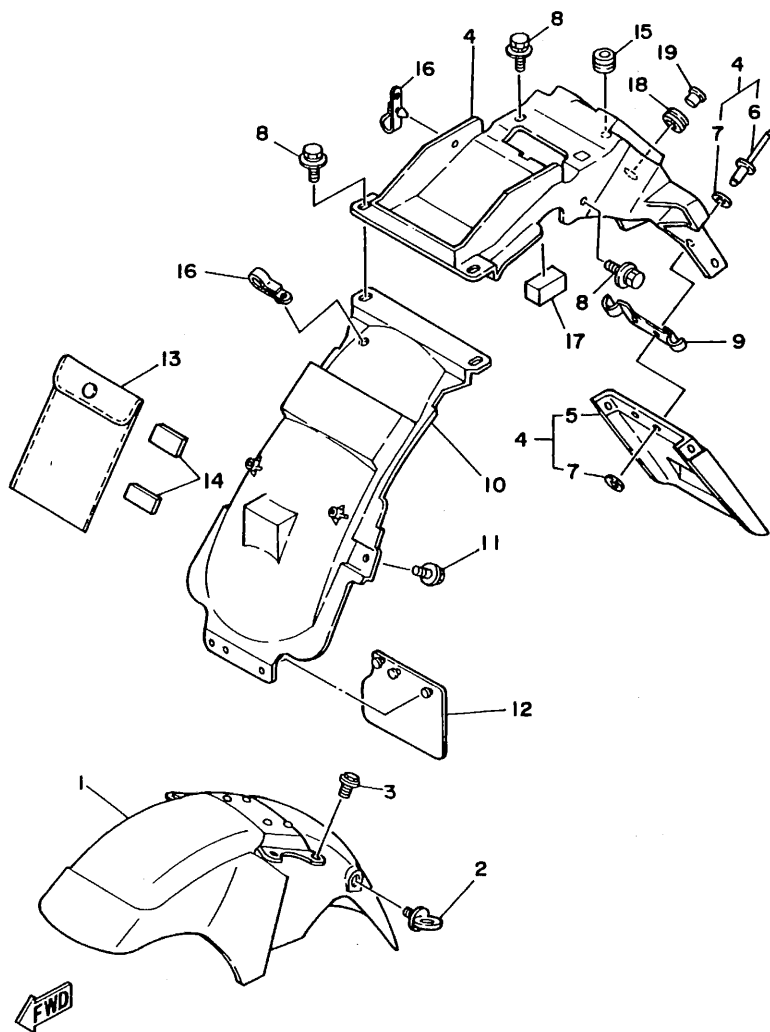

3CK332-8180

REF. NO.	PART NO.	DESCRIPTION	Q'TY	REMARKS
1	3CK-21510-00	FRONT FENDER COMP.	1	UR YAMAHA BLACK
	3CK-21510-20	FRONT FENDER COMP.	1	UR SWEET BLUE
2	1A8-21518-00	HOLDER, cable	1	
3	90105-06551	BOLT, washer based	4	
4	3CK-W2161-00	REAR FENDER COMP.	1	
5	3CK-21621-00	.FLAP	1	
6	90267-40029	.RIVET, blind	4	
7	90201-044A2	.WASHER, plate	8	
8	90119-06108	BOLT, with washer	6	
9	2YK-21688-01	BRACKET, rear stay	1	
10	2YK-21629-00	GUARD, mud	1	
11	90119-06117	BOLT, with washer	2	
12	34X-21691-00	FLAP	1	
13	4K5-28186-00	POUCH	1	
14	4K5-2814E-10	HOOK	2	
15	90480-10258	GROMMET	1	
16	90464-12027	CLAMP	2	
17	2YK-21747-00	DAMPER	2	
18	90480-15363	GROMMET	2	
19	90387-06388	COLLAR	2	

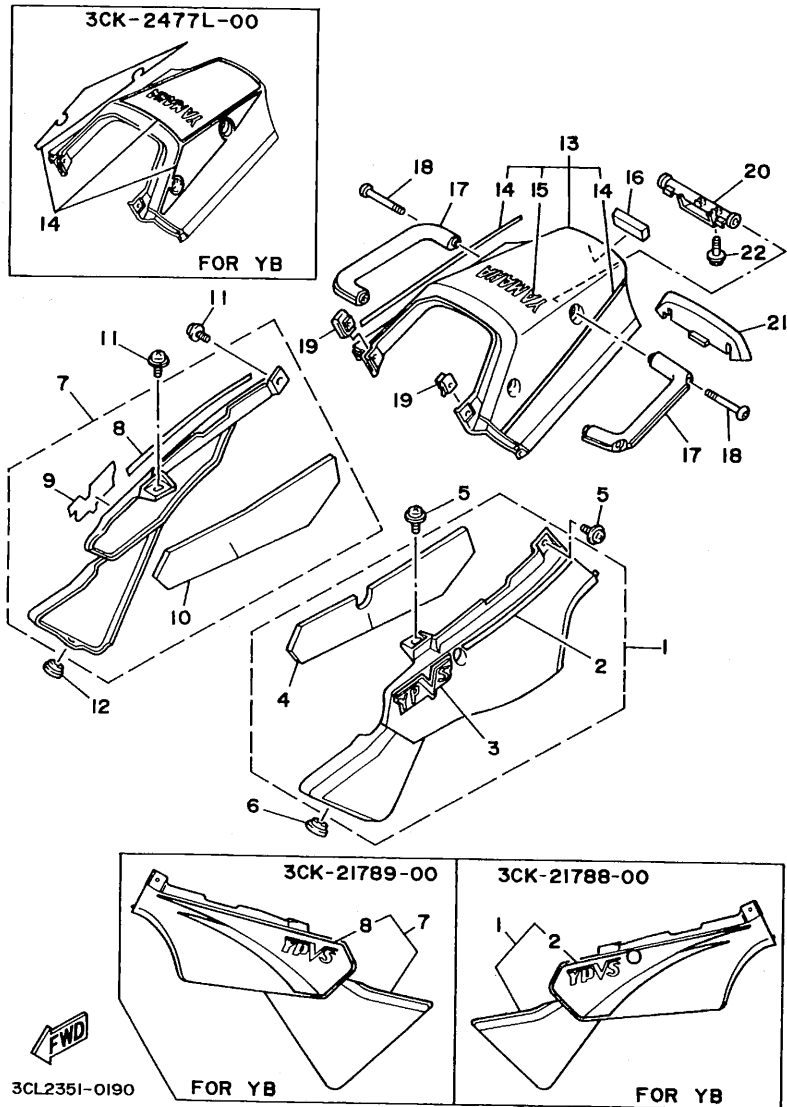
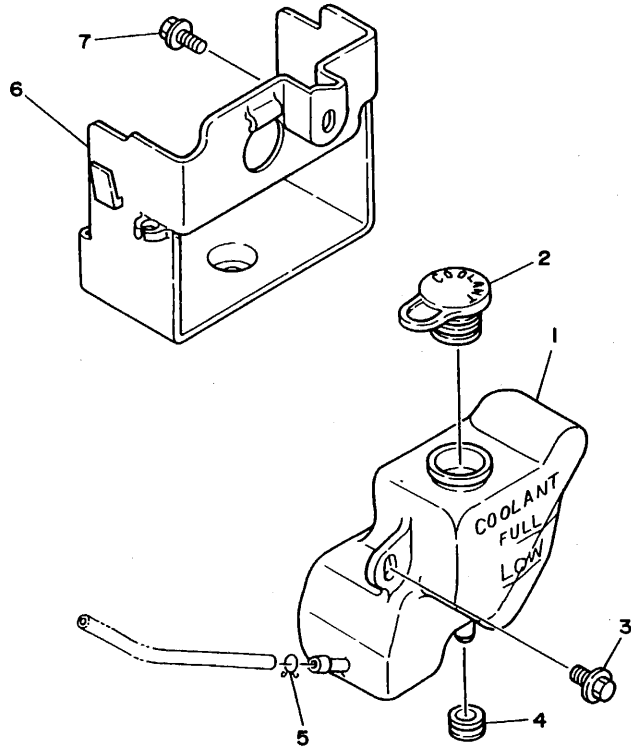

FIG. 19 SIDE COVER

REF. NO.	PART NO.	DESCRIPTION	Q'TY	REMARKS
1	3CK-Y2171-20	COVER, side 1	1	UR YAMAHA BLACK
	3CK-Y2171-30-98	COVER, side 1	1	UR BLUE/BLACK
2	3CK-21788-00	.GRAPHIC	1	UR FOR YB
	3NR-21788-00	.GRAPHIC	1	UR FOR SWB
3	3NR-21781-00	.EMBLEM 1	1	FOR SWB
4	2YK-2173V-00	.LINING 1	1	
5	90159-05061	SCREW, with washer	2	
6	90480-12320	GROMMET	1	
7	3CK-Y2172-20	COVER, side 2	1	UR YAMAHA BLACK
	3CK-Y2172-30-98	COVER, side 2	1	UR BLUE/BLACK
8	3CK-21789-00	.GRAPHIC	1	UR FOR YB
	3NR-21789-00	.GRAPHIC	1	UR FOR SWB
9	3NR-21781-00	.EMBLEM 1	1	FOR SWB
10	2YK-2173W-00	.LINING 2	1	
11	90159-05061	SCREW, with washer	2	
12	90480-12320	GROMMET	1	
13	3CK-Y2475-20	COVER, tail	1	UR YAMAHA BLACK
	3CK-Y2475-30	COVER, tail	1	UR SWEET BLUE
14	3NR-24767-00	.GRAPHIC, tail cover	2	UR FOR SWB
	3CK-2477L-01	.GRAPHIC SET, tail cover	1	UR FOR YB
15	99231-00025	.EMBLEM, yamaha	1	FOR SWB
16	2YK-21746-00	DAMPER	1	
17	2YK-2164F-00	STAY 1	2	
18	92016-08070	SCREW	4	
19	90183-05024	NUT, spring	2	
20	2YK-2172K-00	BRACKET 1	1	
21	2YK-2177M-00	DAMPER, locating 3	1	
22	91006-06016	BOLT, flange	2	

FIG. 20 OIL TANK

REF. NO.	PART NO.	DESCRIPTION	Q'TY	REMARKS
1	2YK-21871-00	TANK, recovery	1	
2	4L0-21815-01	CAP	1	
3	90119-06108	BOLT, with washer	1	
4	90480-13253	GROMMET	1	
5	90467-08003	CLIP	2	
6	2YK-2177G-00	BOX, battery	1	
7	90119-06117	BOLT, with washer	2	



2YK010-8200

C12

FIG. 21 REAR ARM

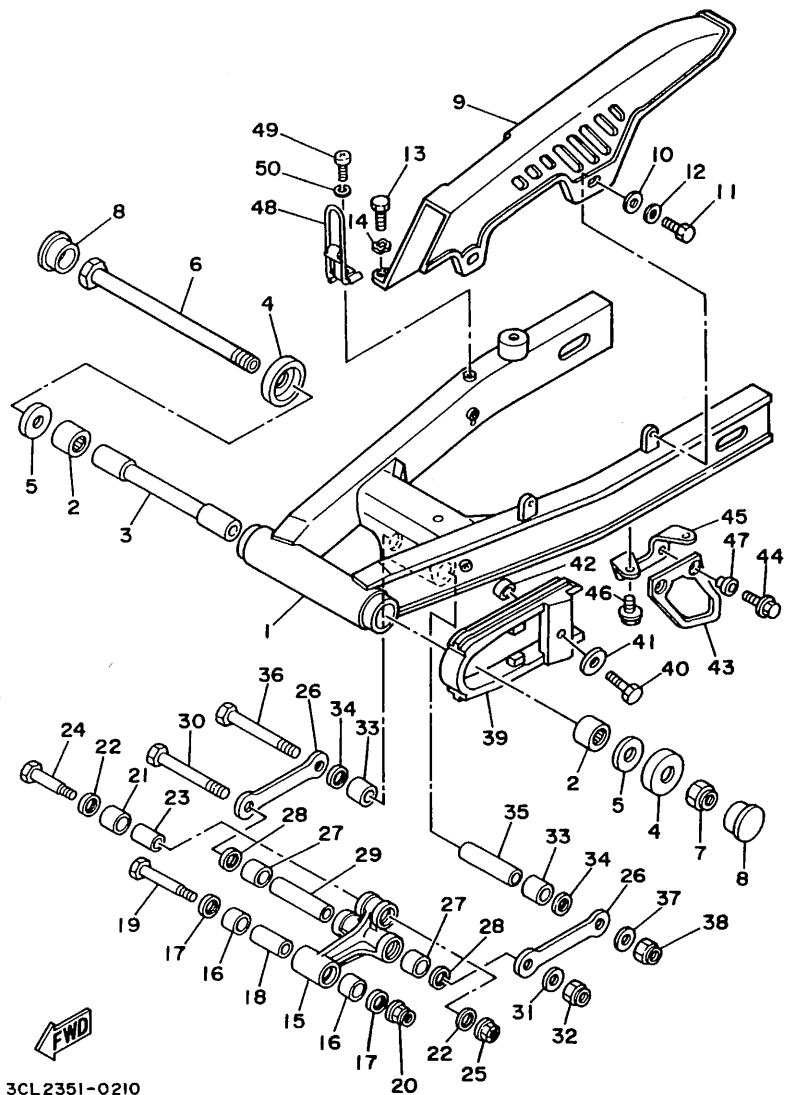

3CL2351-0210

REF. NO.	PART NO.	DESCRIPTION	Q'TY	REMARKS
1	3CK-22110-00	REAR ARM COMP.	1	
2	93320-32403	BEARING	2	
3	51L-22184-00	BUSH	1	
4	4X7-22129-00	COVER, thrust 2	2	
5	90201-161J3	WASHER, plate	2	
6	5Y1-22141-00	SHAFT, pivot	1	
7	90185-16127	NUT, self-locking	1	
8	1HX-2135F-00	COVER	2	
9	2YK-22310-00	CHAIN CASE ASSY	1	
10	90209-06223	WASHER	3	
11	97026-06012	BOLT	2	
12	92906-06700	WASHER	2	
13	97011-06020	BOLT	1	
14	92901-06700	WASHER, wave	1	
15	2YK-2217A-00	ARM, relay	1	
16	90386-18115	BUSH	2	
17	93109-18020	OIL SEAL	2	
18	90387-123U2	COLLAR	1	
19	90109-10554	BOLT	1	
20	90185-10148	NUT, self-locking	1	
21	90380-18171	BUSH, solid	1	
22	93109-18020	OIL SEAL	2	
23	90387-123U3	COLLAR	1	
24	90101-10659	BOLT	1	
25	90185-10148	NUT, self-locking	1	
26	2YK-2217M-00	ARM 1	2	
27	90386-18115	BUSH	2	
28	93109-18020	OIL SEAL	2	

C13

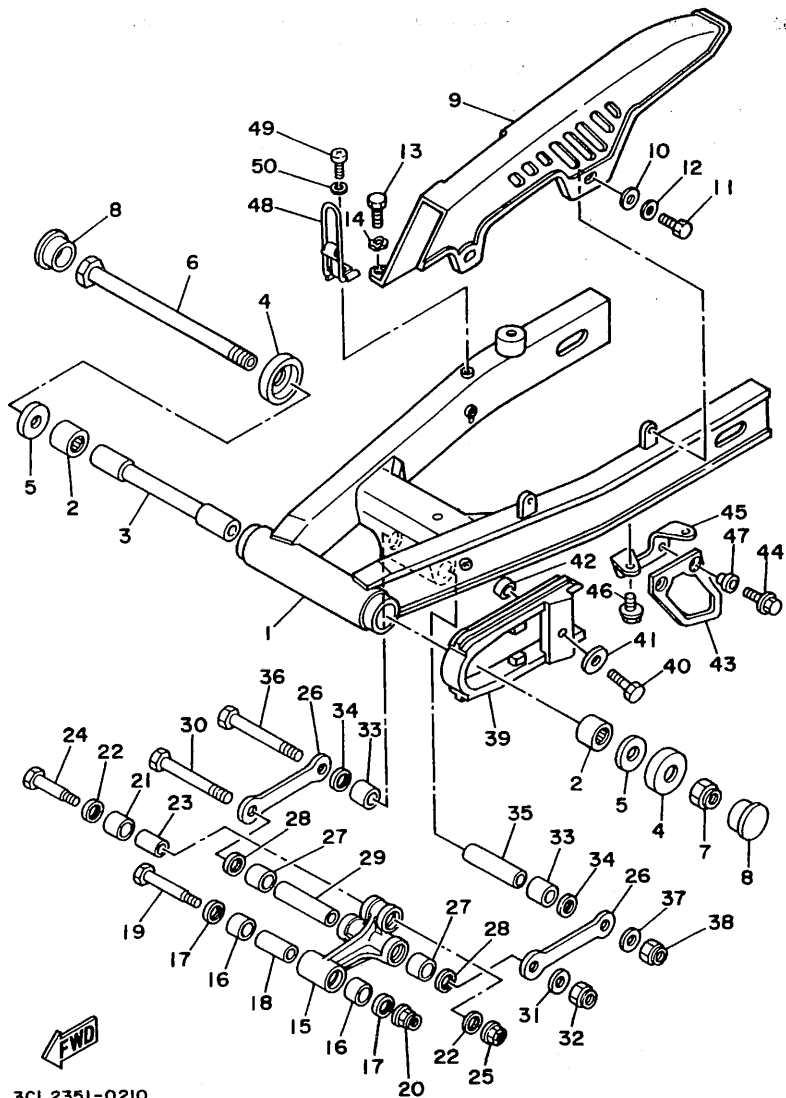

3CL2351-0210

FIG. 21 REAR ARM

REF. NO.	PART NO.	DESCRIPTION	Q'TY	REMARKS
29	90387-12168	COLLAR	1	
30	90101-12645	BOLT	1	
31	90201-126A7	WASHER, plate	1	
32	90185-12119	NUT, self-locking	1	
33	90386-18115	BUSH	2	
34	93109-18020	OIL SEAL	2	
35	90387-12168	COLLAR	1	
36	90101-12645	BOLT	1	
37	90201-126A7	WASHER, plate	1	
38	90185-12119	NUT, self-locking	1	
39	2YK-22151-00	SEAL, guard	1	
40	98006-06025	BOLT	1	
41	90201-065G8	WASHER, plate	1	
42	90387-07573	COLLAR	1	
43	38V-22199-00	SUPPORT, chain	1	
44	91001-06020	BOLT, flange	2	
45	2YK-22154-00	BRACKET, chain guard	1	
46	91001-06016	BOLT, flange	2	
47	90387-06737	COLLAR	2	
48	2YK-25875-51	HOLDER, brake hose 1	1	
49	92501-06020	SCREW, pan head	1	
50	92990-06100	WASHER, spring	1	

FIG. 22 REAR SUSPENSION

REF. NO.	PART NO.	DESCRIPTION	Q'TY	REMARKS
1	3CK-22210-01	SHOCK ABSORBER ASSY, rear	1	
2	2YK-22216-00	.BUSH, rear shock absorber	1	
3	90109-10662	BOLT	1	
4	95611-10200	NUT, self-locking	1	
5	24X-22261-00	DAMPER, sub tank	1	
6	24X-22262-00	HOLDER, sub tank	1	
7	90480-17359	GROMMET	1	

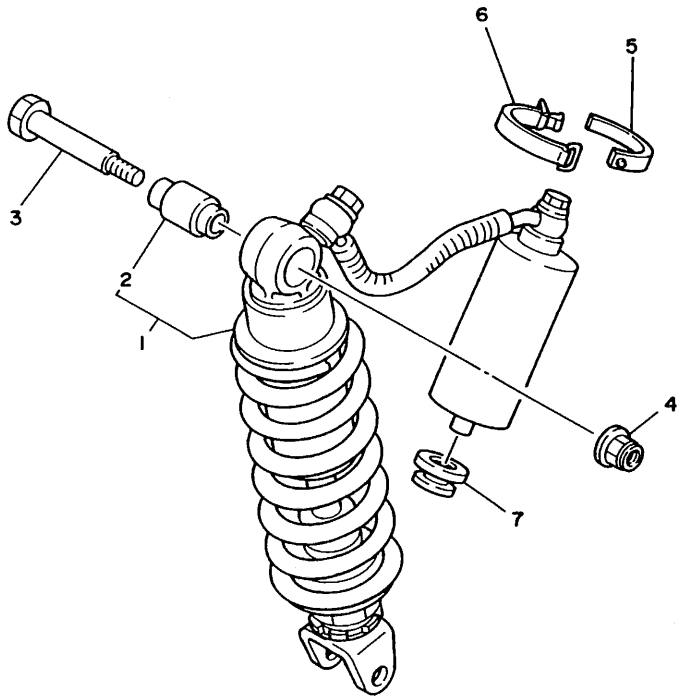

3CK332-8220

C15

FIG. 23 STEERING

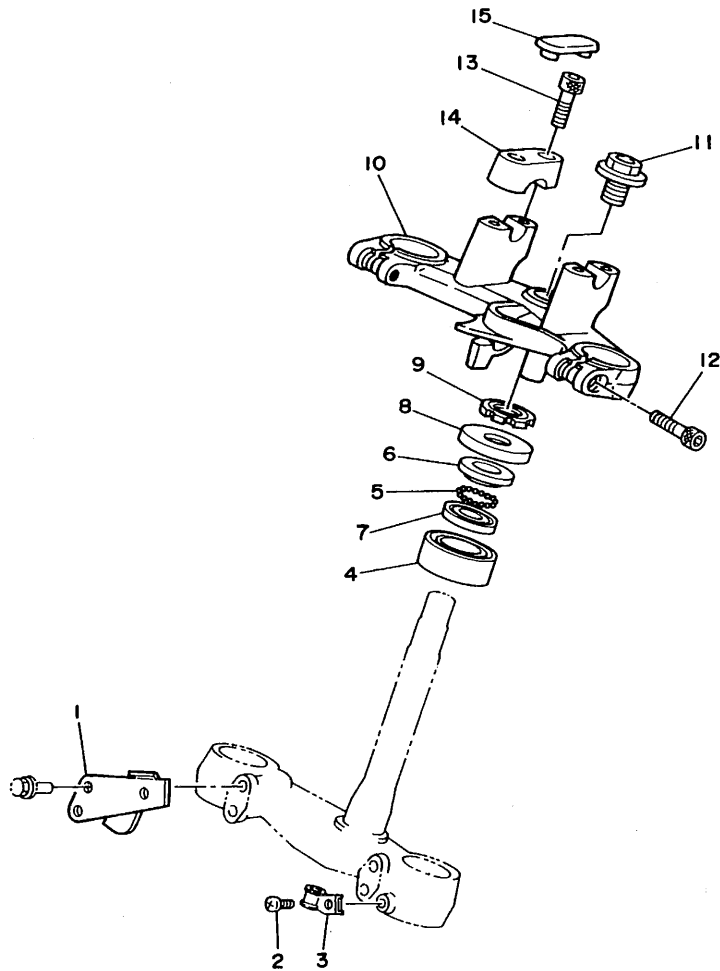

REF. NO.	PART NO.	DESCRIPTION	Q'TY	REMARKS
1	2YK-25875-00	HOLDER, brake hose 1	1	
2	98506-06010	SCREW, pan head	1	
3	2YK-23317-00	HOLDER, cable	1	
4	93332-00008	BEARING	1	
5	93503-16010	BALL	22	
6	122-23411-00	RACE, ball 1	1	
7	122-23412-00	RACE, ball 2	1	
8	10V-23416-01	COVER, ball race 2	1	
9	90179-25033	NUT	1	
10	2YK-23435-00	CROWN, handle	1	
11	90105-14102	BOLT, washer based	1	
12	91311-08035	BOLT	2	
13	91316-08030	BOLT	4	
14	4H7-23441-00-98	HOLDER, handle upper	2	LOW GLOSS BLACK
15	12R-23469-00	CAP, bolt	2	

FWD
2YK010-8230

D2

FIG. 24 FRONT FORK

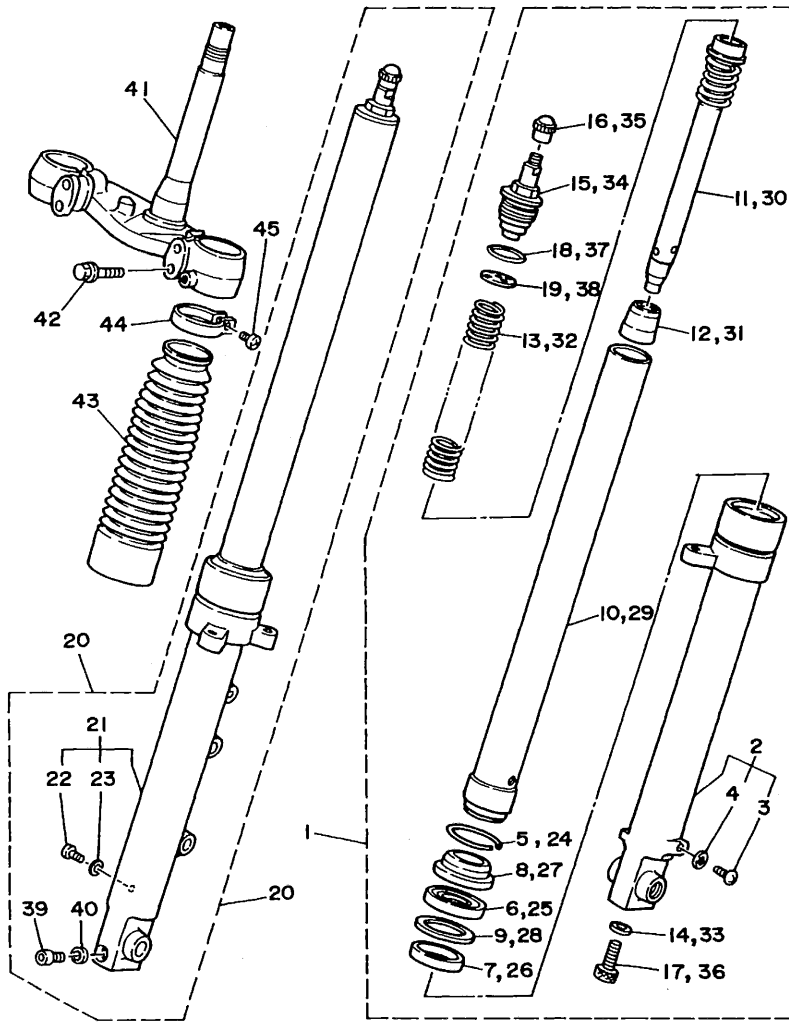

2YK010-8240

REF. NO.	PART NO.	DESCRIPTION	Q'TY	REMARKS
1	2YK-23102-00	FRONT FORK ASSY (L.H)	1	
2	2YK-23126-00	.TUBE, outer 1	1	
3	4H7-23119-00	..PLUG, drain	1	
4	122-23129-00	..GASKET, drain plug	1	
5	3R4-23153-00	.RING, snap	1	
6	2YK-23145-00	.OIL SEAL	1	
7	2YK-23125-00	.METAL, slide 1	1	
8	2YK-23144-00	.SEAL, dust	1	
9	4V2-23146-L0	.WASHER, oil seal	1	
10	2YK-23110-00	.INNER TUBE COMP.1	1	
11	2YK-23170-00	.CYLINDER COMP., front fork	1	
12	2YK-23173-00	.SPINDLE, taper	1	
13	2YK-23141-00	.SPRING, front fork	1	
14	509-23158-L0	.GASKET	1	
15	2YK-23111-00	.BOLT, cap	1	
16	509-23184-L0	.CAP, air valve	1	
17	278-23181-50	.BOLT, hexagon socket head	1	
18	1W4-23114-L0	.GASKET	1	
19	2YK-23149-00	.WASHER, spring upper	1	
20	2YK-23103-00	FRONT FORK ASSY (R.H)	1	
21	2YK-23136-00	.TUBE, outer 2	1	
22	4H7-23119-00	..PLUG, drain	1	
23	122-23129-00	..GASKET, drain plug	1	
24	3R4-23153-00	.RING, snap	1	
25	2YK-23145-00	.OIL SEAL	1	
26	2YK-23125-00	.METAL, slide 1	1	
27	2YK-23144-00	.SEAL, dust	1	
28	4V2-23146-L0	.WASHER, oil seal	1	

D3

FIG. 24 FRONT FORK

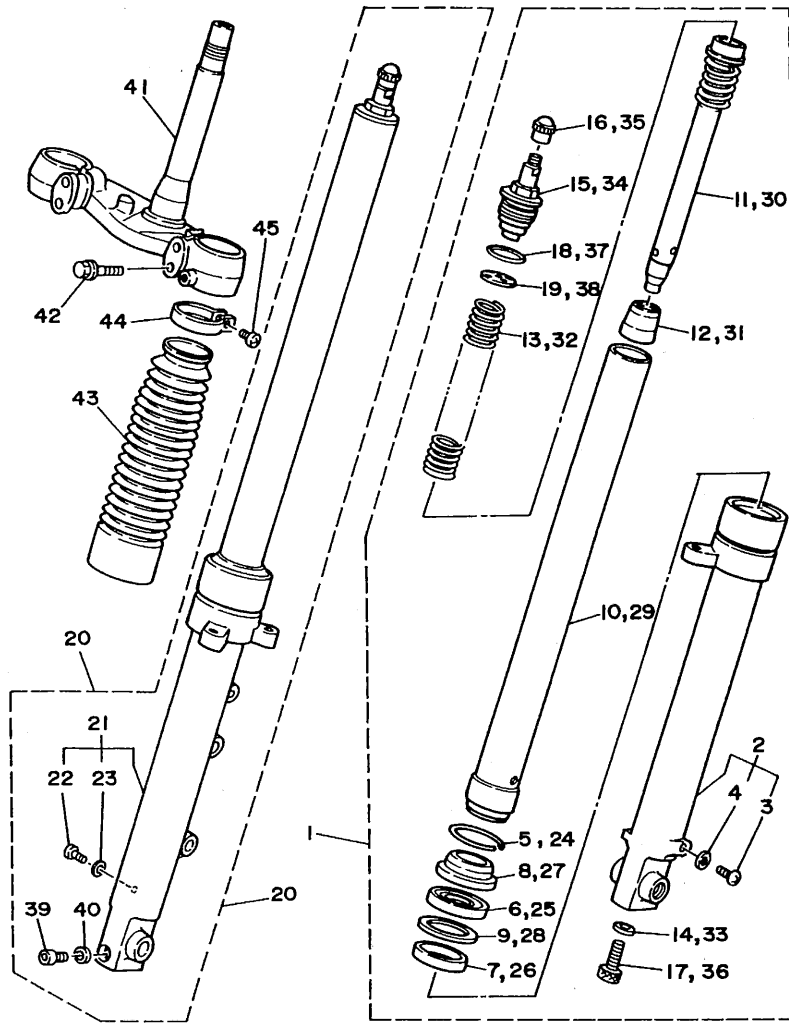

2YK010-8240

REF. NO.	PART NO.	DESCRIPTION	Q'TY	REMARKS
29	2YK-23110-00	.INNER TUBE COMP.1	1	
30	2YK-23170-00	.CYLINDER COMP., front fork	1	
31	2YK-23173-00	.SPINDLE, taper	1	
32	2YK-23141-00	.SPRING, front fork	1	
33	509-23158-L0	.GASKET	1	
34	2YK-23111-00	.BOLT, cap	1	
35	509-23184-L0	.CAP, air valve	1	
36	278-23181-50	.BOLT, hexagon socket head	1	
37	1W4-23114-L0	.GASKET	1	
38	2YK-23149-00	.WASHER, spring upper	1	
39	91311-08040	.BOLT	1	
40	90201-08085	.WASHER, plate	1	
41	2YK-23340-00	UNDER BRACKET COMP.	1	
42	95816-08035	BOLT, flange	2	
43	2YK-23191-20	BOOT	2	UR FARAWAY BLUE FOR SWB
	2YK-23191-40	BOOT	2	UR POPPY RED FOR YB
44	1W4-23192-L0	BAND	2	
45	98506-04018	SCREW, pan head	2	

D4

FIG. 25 FUEL TANK

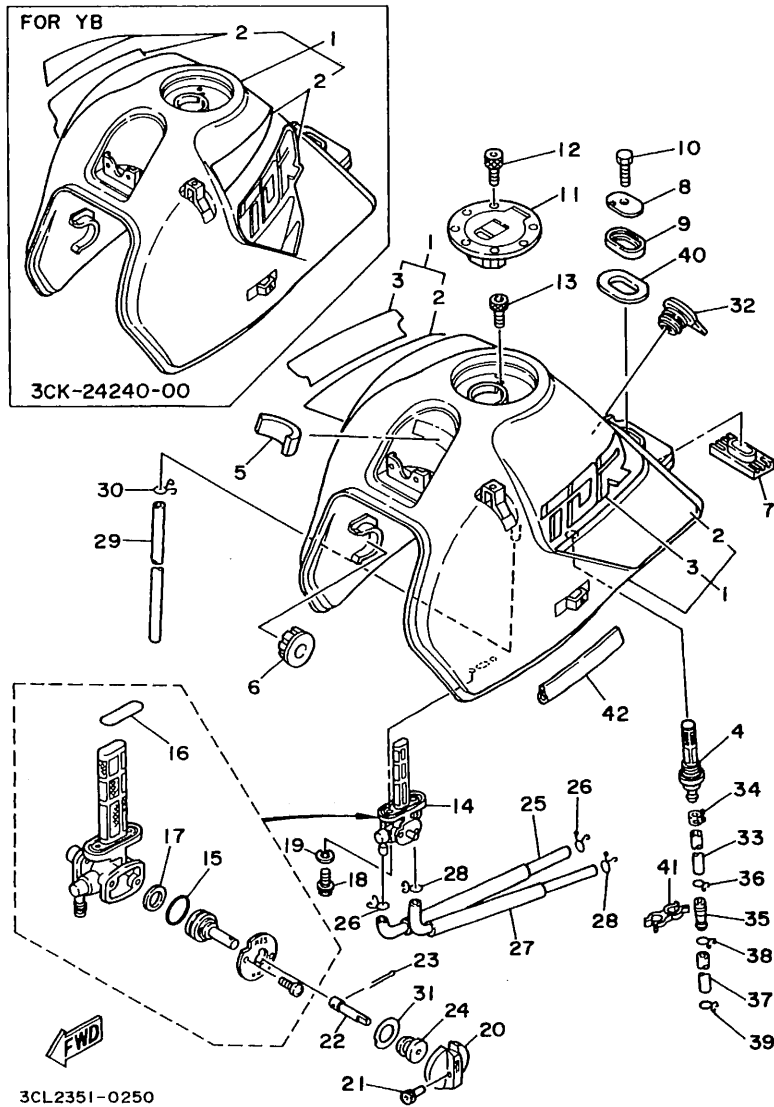

REF. NO.	PART NO.	DESCRIPTION	Q'TY	REMARKS
1	2YK-24110-01-04	FUEL TANK COMP.	1	UR YAMAHA BLACK
	2YK-24110-01-05	FUEL TANK COMP.	1	UR SWEET BLUE
2	3CK-24240-00	.GRAPHIC SET	1	UR FOR YB
	3NR-24240-00	.GRAPHIC SET	1	UR FOR SWB
3	3NR-24786-00	.EMBLEM	2	FOR SWB
4	2YK-21760-00	UNION SCREW ASSEMBLY	1	
5	34M-21639-00	DAMPER 2	1	
6	2YK-24181-10	DAMPER, locating 1	2	
7	1UF-24183-00	DAMPER, locating 3	1	
8	12R-24186-00	WASHER, special	1	
9	3Y6-24183-00	DAMPER, locating 3	1	
10	98002-08035	BOLT	1	
11	1JK-24602-11	CAP ASSY	1	
12	90110-05112	BOLT, hexagon socket head	3	
13	91311-05010	BOLT	1	
14	1UA-24500-01	FUEL COCK ASSY 1	1	
15	3H3-24534-00	.O-RING	1	
16	2W6-24512-00	.O-RING	1	
17	3H3-24523-00	.VALVE	1	
18	90149-06011	SCREW	2	
19	90202-06010	WASHER, plate	2	
20	46X-24524-00	LEVER, cock	1	
21	91316-03008	BOLT	1	
22	2YK-24572-00	SHAFT, fuel charge	1	
23	91401-25015	PIN, cotter	1	
24	2YK-24181-00	DAMPER, locating 1	1	
25	2YK-24311-00	PIPE, fuel 1	1	
26	90467-10008	CLIP	2	

D5

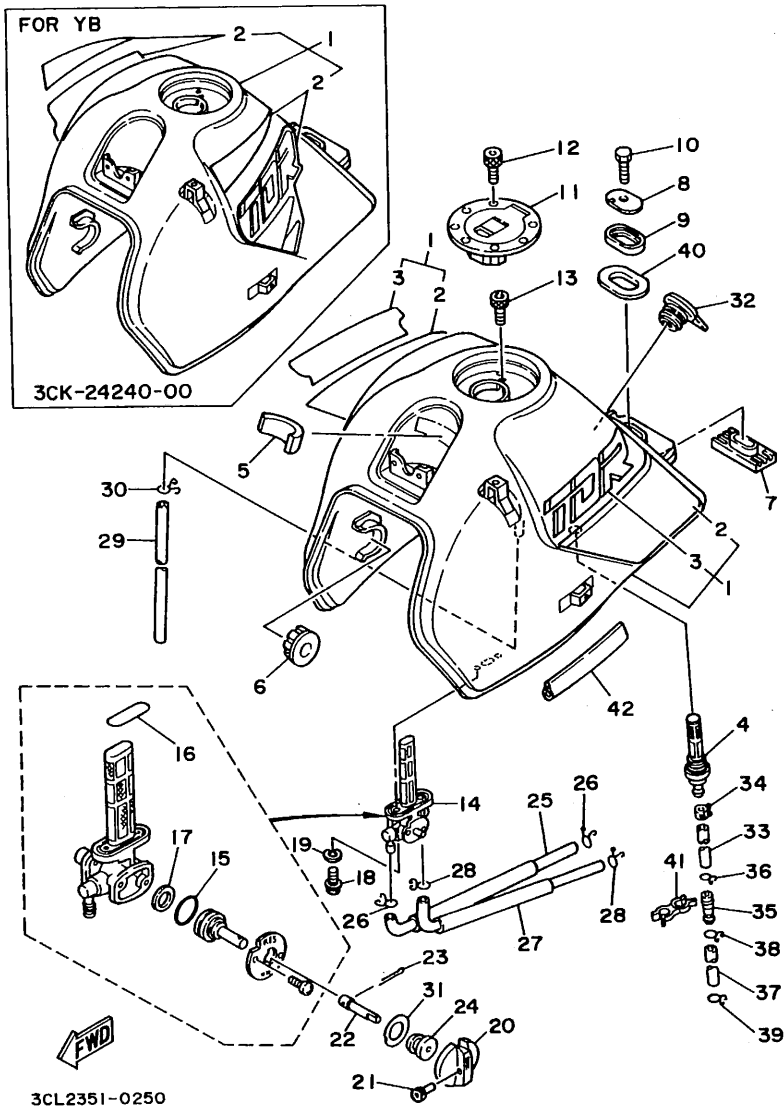

FIG. 25 FUEL TANK

REF. NO.	PART NO.	DESCRIPTION	Q'TY	REMARKS
27	2YK-2416A-00	HOSE	1	
28	90467-08021	CLIP	2	
29	1JK-24315-00	PIPE 5	1	
30	90467-09006	CLIP	1	
31	2YK-24231-00	EMBLEM 1	1	
32	1T9-21771-00	BODY, cap	1	
33	90445-110F5	HOSE	1	
34	90467-11028	CLIP	1	
35	2TV-21753-00	BOSS, connector	1	
36	90467-10008	CLIP	1	
37	90445-09083	HOSE	1	
38	90467-09006	CLIP	1	
39	90467-08003	CLIP	1	
40	2YK-24175-00	SPACER 2	1	
41	90464-13103	CLAMP	1	
42	1HX-24188-01	MOLD, fuel tank	1	

D6

FIG. 26 SEAT

REF. NO.	PART NO.	DESCRIPTION	Q'TY	REMARKS
1	3CK-24730-21	DOUBLE SEAT ASSY	1	UR FOREST GREEN
	3CK-24730-11	DOUBLE SEAT ASSY	1	UR GRAY
2	3CK-24731-20	.COVER, seat	1	UR FOREST GREEN
	2YK-24731-10	.COVER, seat	1	UR GRAY
3	4H7-24723-00	.DAMPER, seat	4	
4	50W-W247E-00	SEAT LOCK ASSY	1	
5	50W-24792-00	PLATE	1	
6	97003-06012	BOLT	2	
7	92990-06100	WASHER, spring	2	
8	2YK-2478E-00	WIRE, seat hook	1	
9	3CK-W2470-00	SEAT LOCK ASSY	1	
10	90159-06045	SCREW, with washer	2	
11	2YK-2473R-00	BOX 1	1	
12	97702-50014	SCREW, tapping	2	
13	2YK-28100-00	TOOL KIT	1	
14	47X-82131-00	BAND, battery	1	
15	10V-28135-00	SPANNER, special	1	

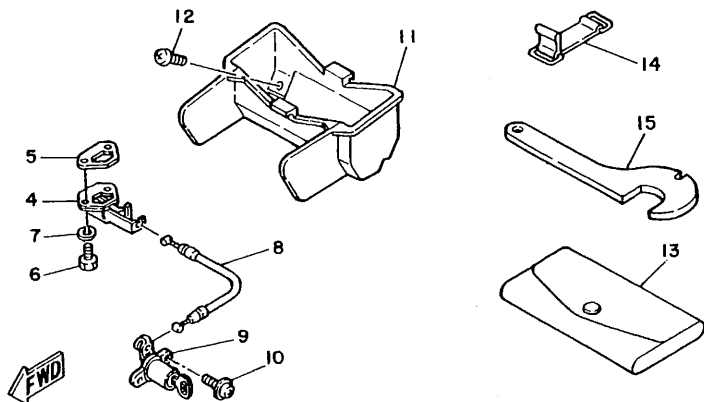
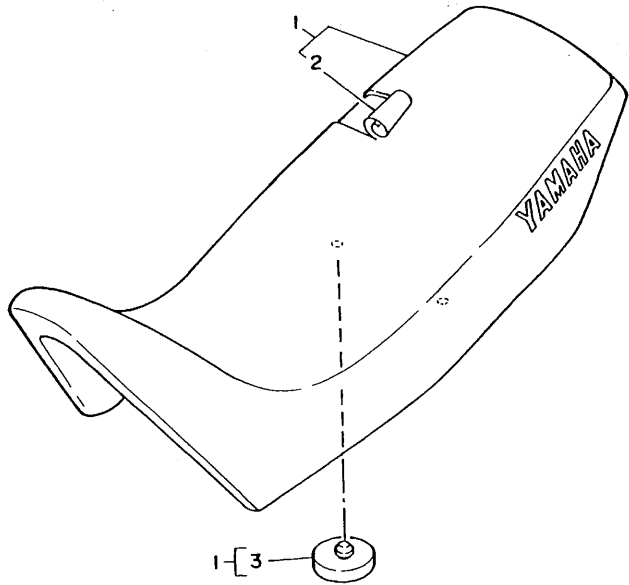

3CK300-8260

D7

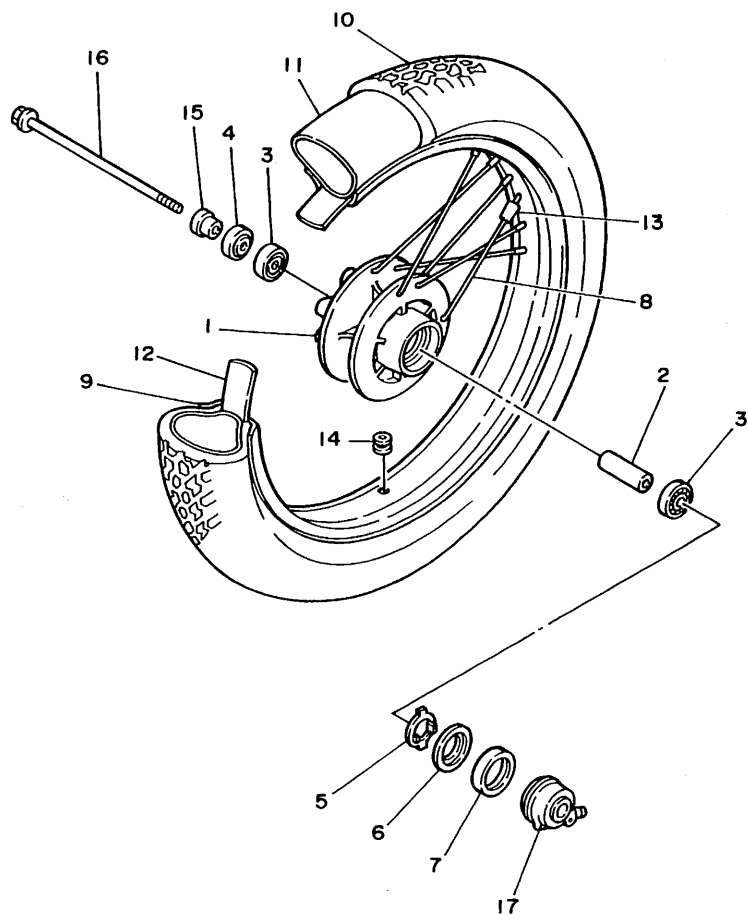

FIG. 27 FRONT WHEEL

REF. NO.	PART NO.	DESCRIPTION	Q'TY	REMARKS
1	2YK-25111-00	HUB, front	1	
2	90560-15296	SPACER	1	
3	93306-20209	BEARING (B6202)	2	
4	93102-22216	OIL SEAL	1	
5	341-25149-00	CLUTCH, meter	1	
6	341-25846-00	RETAINER, clutch	1	
7	93105-45017	OIL SEAL	1	
8	2YK-25104-00	SPOKE SET, front	1	
9	94421-18463	RIM (2.15-18)	1	GOLD
10	94110-182T5	TIRE (MCS 100/90-18 56H)	1	UR BRIDGESTONE
	*	TIRE (100/90-18 56H)	1	UR LM METZLER
11	94210-18263	TUBE (100-110/80-90-18)	1	UR BRIDGESTONE
	*	TUBE (3.25/3.50/100/90-18)	1	UR LM METZLER
12	94345-18081	BAND, rim (4.50-18)	1	INOUE
13	156-25398-00	BALANCER, wheel	1	UN
14	90480-10068	GROMMET	1	
15	90387-15550	COLLAR	1	
16	1TT-25381-00	AXLE, wheel	1	
17	2YK-25190-00	GEAR UNIT ASSY	1	



2YK010-8270

D8

FIG. 28 FRONT BRAKE CALIPER

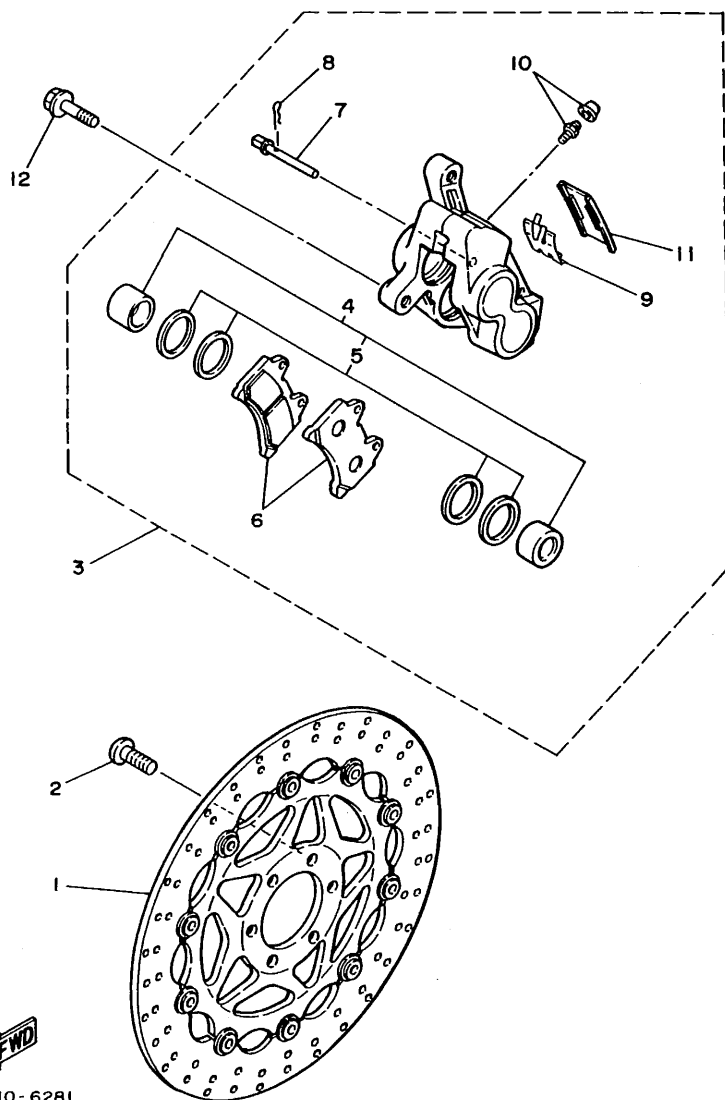

REF. NO.	PART NO.	DESCRIPTION	Q'TY	REMARKS
1	1KT-25830-01	DISK BRAKE ASSY	1	
2	90109-08718	BOLT	6	
3	2YK-2580U-00	CALIPER ASSY (RIGHT)	1	GOLD
4	1NL-W0057-00	.PISTON ASSY, caliper	1	
5	1NL-W0047-00	..CALIPER SEAL KIT	1	
6	1NL-W0045-01	.BRAKE PAD KIT	1	
7	1KT-25924-00	.PIN, pad	2	
8	1KT-25925-00	.CLIP	2	
9	1KT-25919-00	.SUPPORT, pad	1	
10	1J3-W0048-00	.BREED SCREW KIT	1	
11	1KT-25836-00	.COVER, dust	1	
12	90105-10308	BOLT, washer based	2	

IKT010-6281

D9

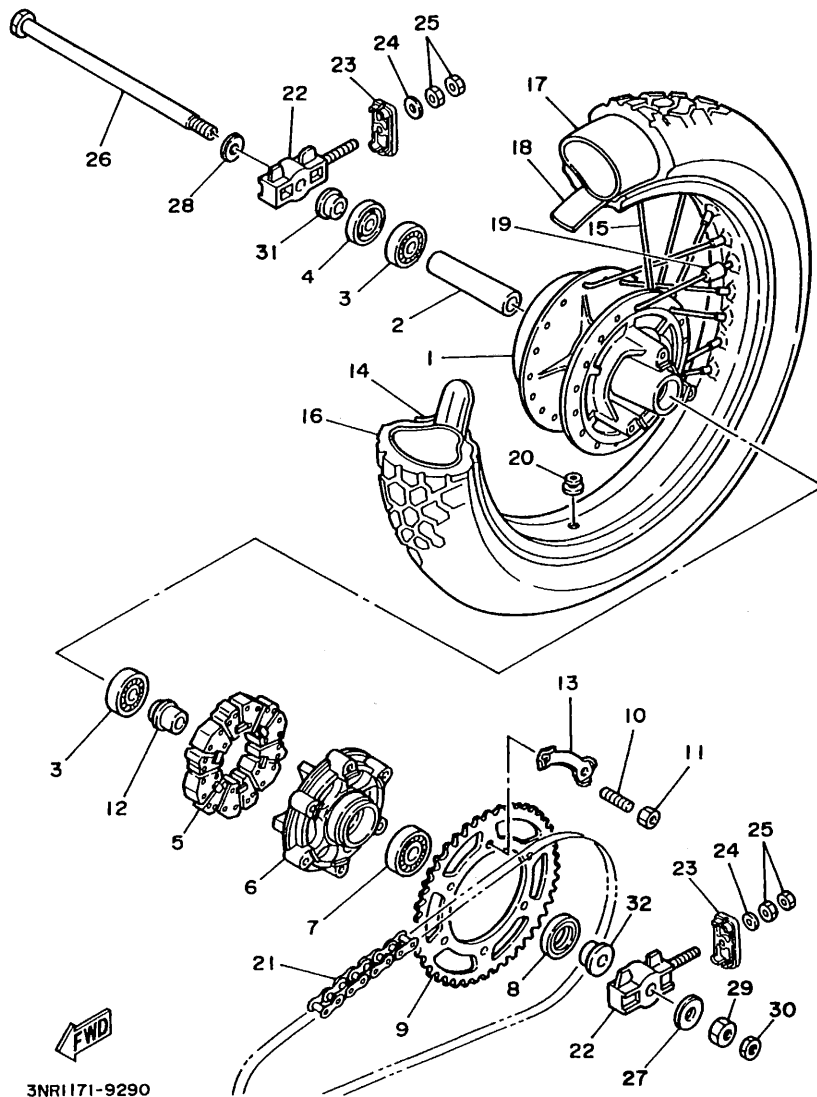

3NRI171-9290

FIG. 29 REAR WHEEL

REF. NO.	PART NO.	DESCRIPTION	Q'TY	REMARKS
1	2YK-25311-00	HUB, rear	1	
2	3R3-25317-00	SPACER, bearing	1	
3	93306-20204	BEARING (B6202Z)	2	
4	93102-22216	OIL SEAL	1	
5	1KT-25364-00	DAMPER	6	
6	1KT-25366-03	CLUTCH, hub	1	
7	93306-20446	BEARING	1	
8	93102-28022	OIL SEAL	1	
9	3CK-25445-00	SPROCKET, driven (45T)	1	
10	90116-08218	BOLT, stud	6	
11	90170-08351	NUT	6	
12	90387-153N3	COLLAR	1	
13	1KT-25412-00	WASHER	3	
14	94425-17464	RIM (2.50-17)	1	GOLD
15	2YK-25304-00	SPOKE SET, rear	1	
16	94112-172T6	TIRE (MCS 120/80-17 61H)	1	UR BRIDGESTONE
	*	TIRE (120/80-17 61H)	1	UR LM METZLER
17	94212-17264	TUBE	1	UR BRIDGESTONE
	*	TUBE (4.00-17)	1	UR LM METZLER
18	94332-17112	BAND, rim (3.25-17)	1	UR INOUE
19	156-25398-00	BALANCER, wheel	1	UN
20	90480-10068	GROMMET	1	
21	94581-14108	CHAIN (D.I.D.520V2-108L)	1	
22	2KR-25388-00	PULLER, chain 1	2	
23	1UF-22174-00	END 1	2	
24	92901-08600	WASHER, plate	2	
25	95303-08600	NUT	4	
26	2YK-25381-00	AXLE, wheel	1	

D10

FIG. 29 REAR WHEEL

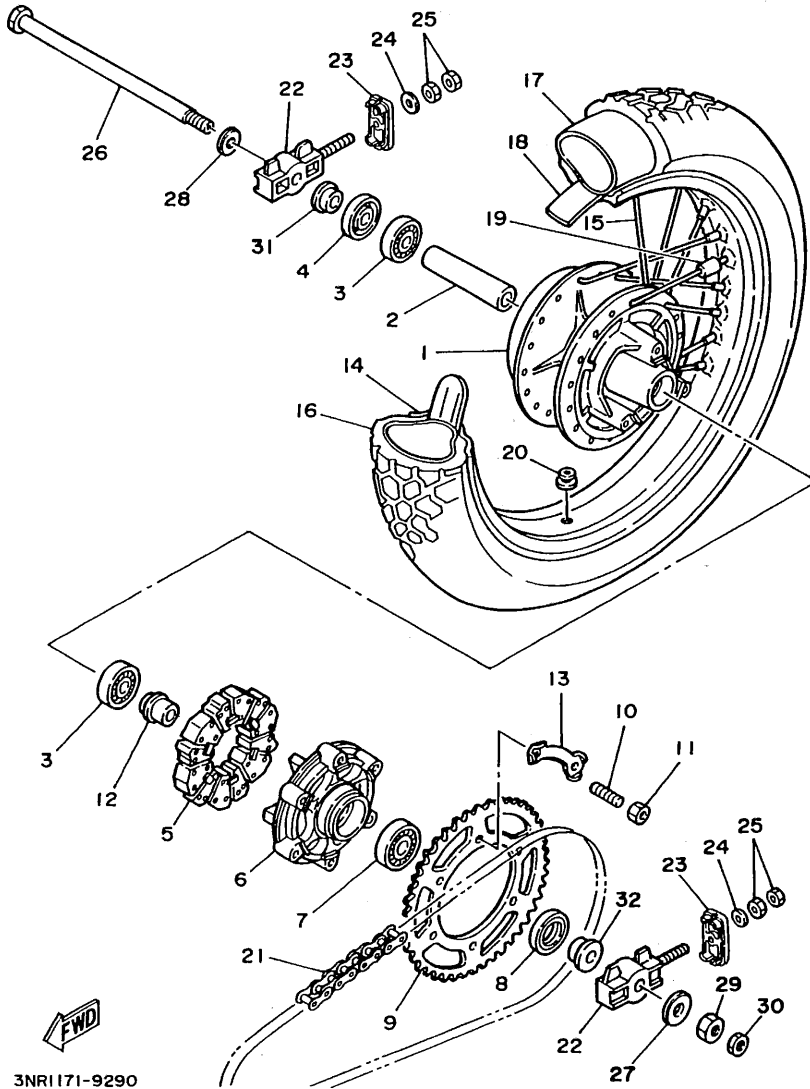

REF. NO.	PART NO.	DESCRIPTION	Q'TY	REMARKS
27	90201-145M7	WASHER, plate	1	
28	90201-152L7	WASHER, plate	1	
29	90170-14349	NUT	1	
30	90170-14350	NUT	1	
31	90387-153N7	COLLAR	1	
32	90387-153N8	COLLAR	1	

3NRI171-9290

D11

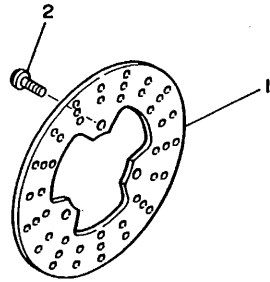
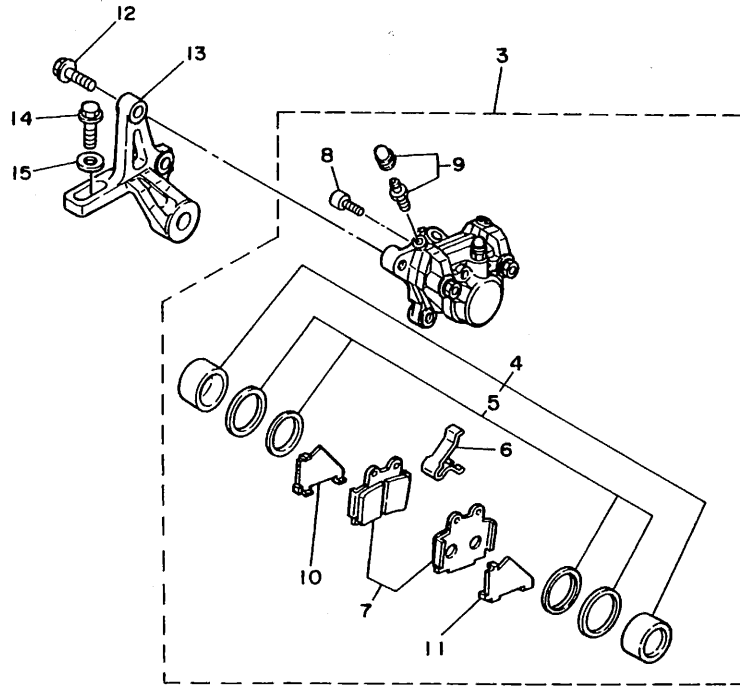

FIG. 30 REAR BRAKE CALIPER

REF. NO.	PART NO.	DESCRIPTION	Q'TY	REMARKS
1	1KT-25831-50	DISC, brake	1	
2	90109-08718	BOLT	3	
3	1KT-2580W-00	CALIPER ASSY, rear 2	1	GOLD
4	51L-W0057-00	.PISTON ASSY, caliper	1	
5	51L-W0047-11	..CALIPER SEAL KIT	1	
6	51L-25919-00	.SUPPORT, pad	1	
7	1KT-W0046-52	.BRAKE PAD KIT, 2	1	
8	51L-25924-00	.PIN, pad	2	
9	51L-W0048-00	.BREED SCREW KIT	2	
10	47X-25827-00	.SHIM, caliper	1	
11	47X-25827-10	.SHIM, caliper	1	
12	90105-10308	BOLT, washer based	2	
13	1KT-25819-00	BRACKET, caliper	1	
14	95811-10030	BOLT, flange	1	
15	90201-10437	WASHER, plate	1	



IKT010-6300

D12

FIG. 31 STEERING HANDLE. CABLE

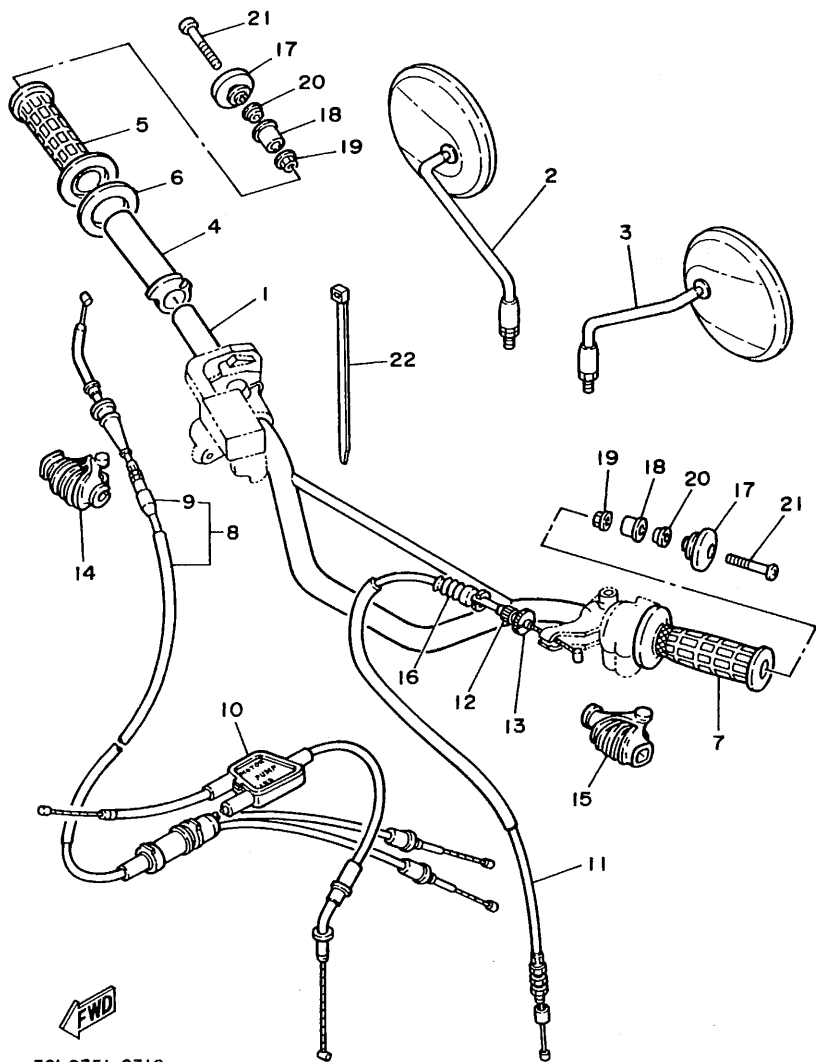

REF. NO.	PART NO.	DESCRIPTION	Q'TY	REMARKS
1	2X6-26111-00	HANDLEBAR	1	
2	55V-26290-00	REAR VIEW MIRROR ASSY (RIGHT)	1	
3	55V-26280-00	REAR VIEW MIRROR ASSY (LEFT)	1	
4	434-26243-00	TUBE, throttle guide	1	
5	55V-26242-00	GRIP (RIGHT)	1	
6	1M1-26249-01	RING, leaf	1	
7	55V-26241-00	GRIP (LEFT)	1	
8	2YK-26260-00	CABLE ASSY, throttle & pump	1	
9	2YK-26329-00	.CAP, rubber	1	
10	2YK-26320-00	PUMP CABLE ASSY	1	
11	2YK-26335-00	CABLE, clutch	1	
12	90123-08046	BOLT	1	
13	90179-08148	NUT	1	
14	1T5-26372-00	COVER, handle lever l	1	
15	1E6-26372-00	COVER, handle lever l	1	
16	1E6-26342-00	BOOT, cable	1	
17	55V-26246-00	END, grip	2	
18	55V-2622F-00	DAMPER, locating l	2	
19	90179-06498	NUT	2	
20	90387-06681	COLLAR	2	
21	98506-06040	SCREW, pan head	2	
22	90464-13080	CLAMP	1	

3CL2351-0310

D13

FIG. 32 FRONT MASTER CYLINDER

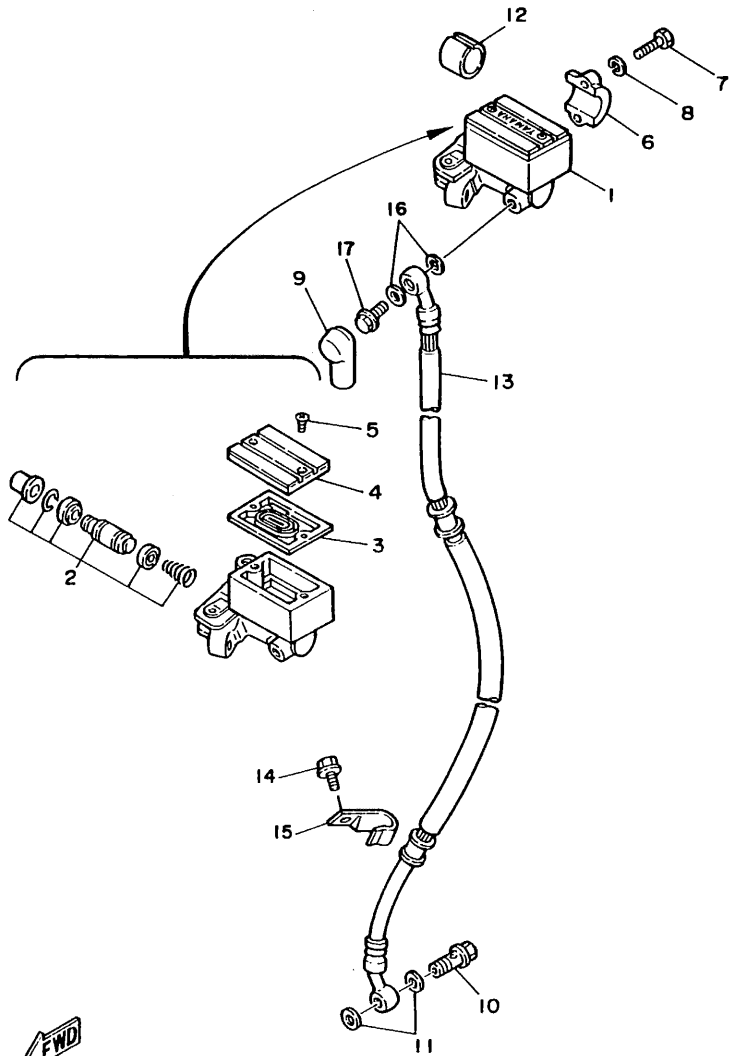

REF. NO.	PART NO.	DESCRIPTION	Q'TY	REMARKS
1	2GV-25850-01	MASTER CYLINDER ASSY	1	
2	4H7-W0041-00	.CYLINDER KIT, master	1	
3	4K0-25854-00	.DIAPHRAGM, reservoir	1	
4	3GM-25852-01	.CAP, reservoir	1	
5	98706-04012	.SCREW, flat head	2	
6	4L0-25867-00	BRACKET, master cylinder	1	
7	97016-06025	BOLT	2	
8	92906-06100	WASHER, spring	2	
9	4L0-25862-00	BOOT, master cylinder	1	
10	90401-10096	BOLT, union	1	
11	90201-10118	WASHER, plate	2	
12	90387-227H7	COLLAR	1	
13	2YK-25872-00	HOSE, brake l	1	
14	95023-06016	BOLT	1	
15	2YK-25886-00	HOLDER, brake hose	1	
16	90201-10118	WASHER, plate	2	
17	90401-10096	BOLT, union	1	



3CK300-8320

D14

FIG. 33 STAND. FOOTREST

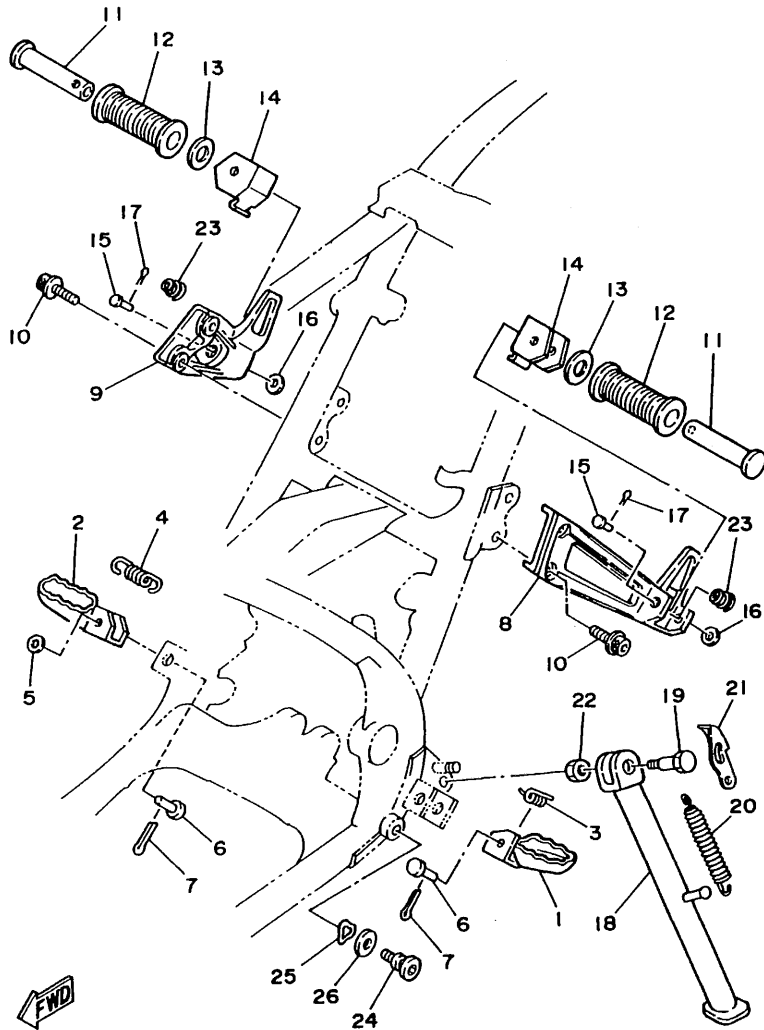

REF. NO.	PART NO.	DESCRIPTION	Q'TY	REMARKS
1	22W-27411-01-90	FOOTREST 1	1	UNI-CHROME (BLACK)
2	2YK-27421-00	FOOTREST 2	1	
3	90508-20023	SPRING, torsion	1	
4	90506-16208	SPRING, tension	1	
5	92901-08600	WASHER, plate	1	
6	91701-08038	PIN, clevis	2	
7	91401-25015	PIN, cotter	2	
8	51Y-2741L-00	BRACKET 4	1	
9	51Y-2742L-00	BRACKET 5	1	
10	90109-084E1	BOLT	4	
11	120-27431-00	FOOTREST, rear 1	2	
12	120-27433-00	COVER, rear footrest	2	
13	90201-20279	WASHER, plate	2	
14	2KF-27437-00	WASHER, special	2	
15	91701-06042	PIN, clevis	2	
16	90202-06113	WASHER, plate	2	
17	91401-20015	PIN, cotter	2	
18	2YK-27311-00	STAND, side	1	
19	90109-100E8	BOLT	1	
20	90507-32020	SPRING, tension	1	
21	5Y1-27315-00	LINK, side stand	1	
22	90185-10037	NUT, self-locking	1	
23	90501-16761	SPRING, compression	2	
24	2YK-27434-01	BOLT	1	
25	90206-12074	WASHER, wave	1	
26	90201-081H4	WASHER, plate	1	

3CL351-8330

D15

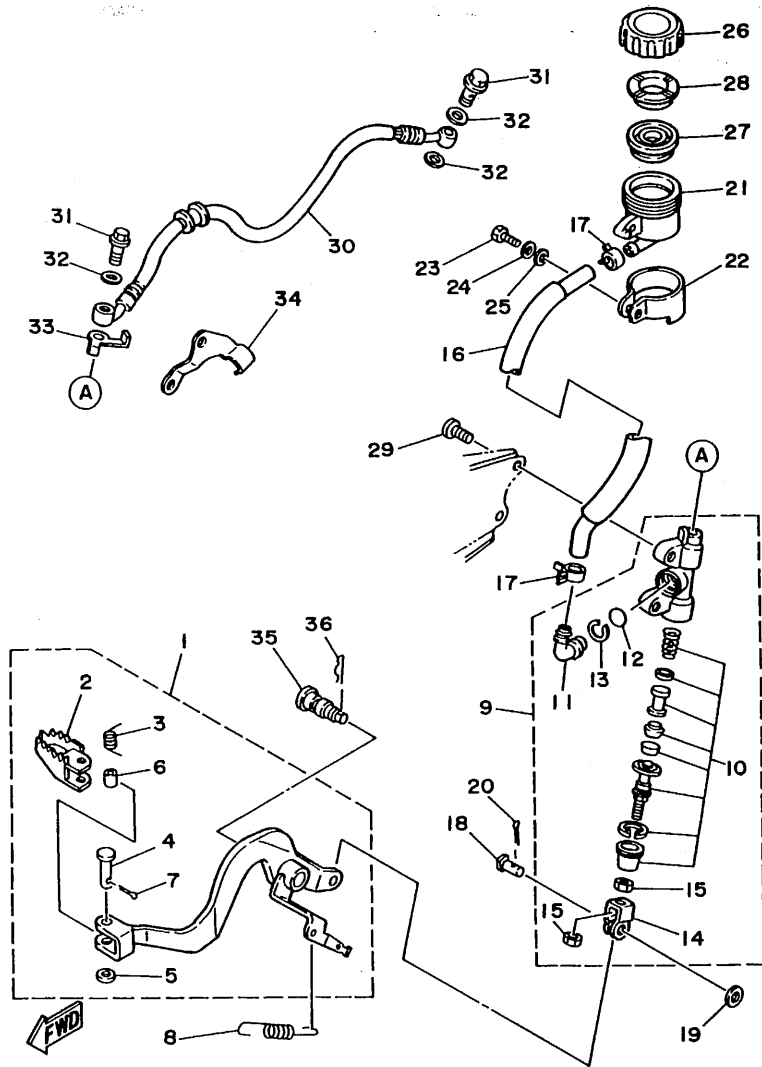

3NR1171-9340

FIG. 34 REAR MASTER CYLINDER

REF. NO.	PART NO.	DESCRIPTION	Q'TY	REMARKS
1	2YK-27200-00	PEDAL, brake	1	
2	3R9-27242-00	.PEDAL, brake	1	
3	90508-20414	.SPRING, torsion	1	
4	91701-08032	.PIN, clevis	1	
5	90201-08083	.WASHER, plate	1	
6	90387-08762	.COLLAR	1	
7	91401-25015	.PIN, cotter	1	
8	90506-20369	SPRING, tension	1	
9	2YK-25850-00	MASTER CYLINDER ASSY	1	
10	2YK-W0042-50	.CYLINDER KIT, master	1	
11	2YK-2582A-00	.JOINT	1	
12	93210-15620	.O-RING	1	
13	2VN-25866-00	.CIRCLIP	1	
14	2YK-27222-00	.JOINT	1	
15	95303-08600	.NUT	2	
16	2YK-25895-00	HOSE, reservoir	1	
17	2YK-24356-00	CLIP, pipe 1	2	
18	90240-08124	PIN, clevis	1	
19	90201-08083	WASHER, plate	1	
20	91401-16015	PIN, cotter	1	
21	47X-25894-00	TANK, reservoir	1	
22	2YK-25888-00	COVER, reservoir tank	1	
23	97016-06025	BOLT	1	
24	92906-06700	WASHER	1	
25	92906-06600	WASHER, plate	1	
26	2KF-25852-50	CAP, reservoir	1	
27	360-25854-00	DIAPHRAGM, reservoir	1	
28	2GU-25855-00	BUSH, diaphragm	1	

E2

FIG. 34 REAR MASTER CYLINDER

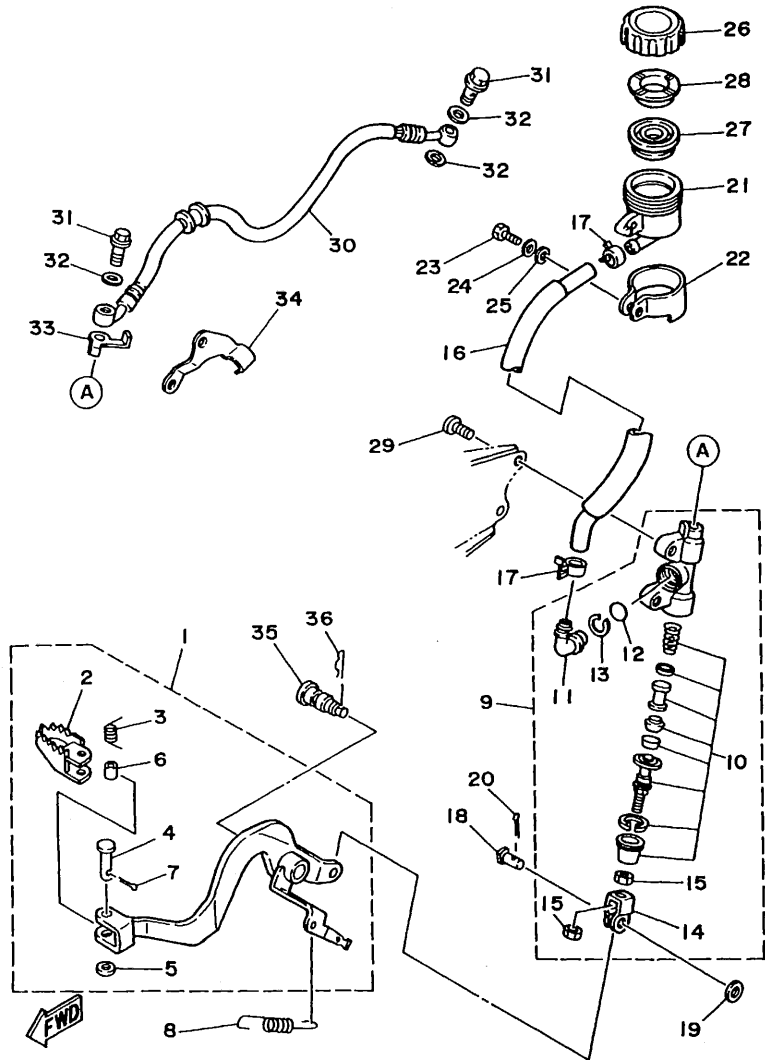

REF. NO.	PART NO.	DESCRIPTION	Q'TY	REMARKS
29	92011-08016	SCREW	2	
30	2YK-2581K-00	HOSE, brake 5	1	
31	90401-10096	BOLT, union	2	
32	90201-10118	WASHER, plate	3	
33	2YK-25834-00	WASHER, lock	1	
34	2YK-25876-02	HOLDER, brake hose 2	1	
35	2YK-27261-00	SHAFT	1	
36	90468-10050	CLIP	1	

3NR1171-9340

E3

FIG. 35 COWLING 1

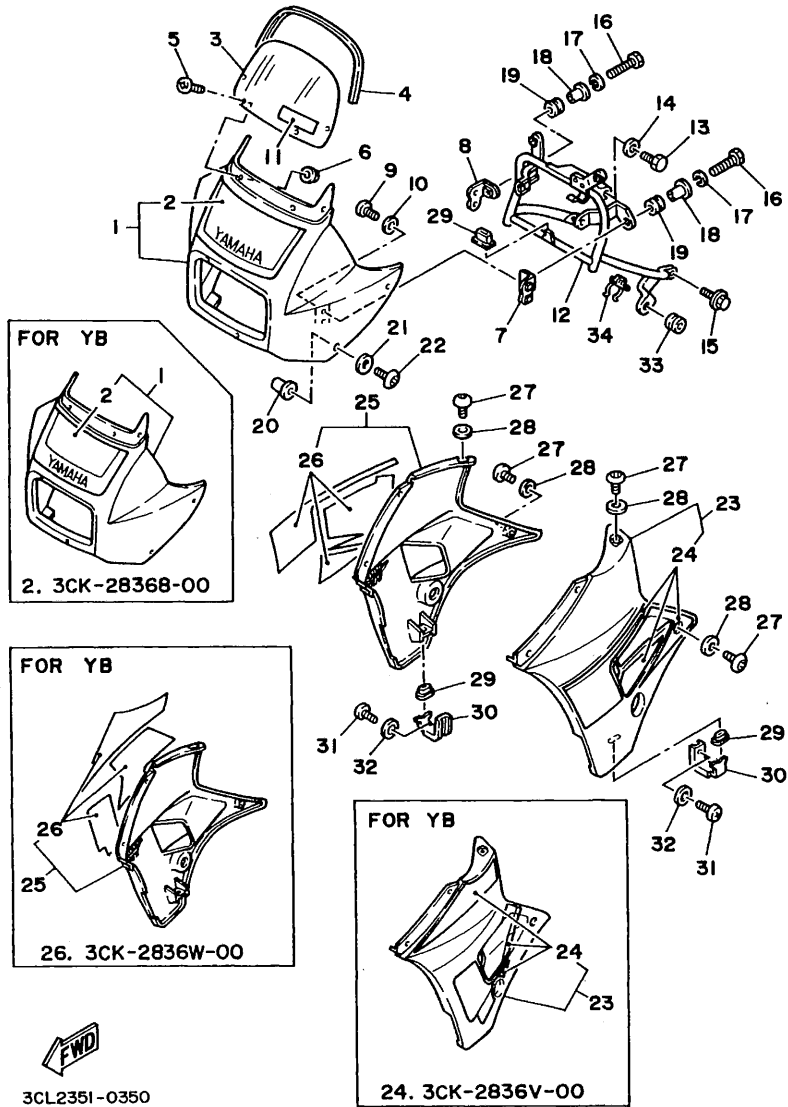

3CL2351-0350

REF. NO.	PART NO.	DESCRIPTION	Q'TY	REMARKS
1	3CK-W283J-20	BODY, front upper 2	1	UR COMPOSED RED
	3CK-W283J-30	BODY, front upper 2	1	UR SWEET BLUE
2	3CK-28368-00	.EMBLEM	1	UR FOR YB
	3NR-28368-00	.EMBLEM	1	UR FOR SWB
3	3CK-2837U-00	SCREEN	1	
4	29L-28345-00	MOLE 1	1	
5	90150-05020	SCREW, round head	4	
6	95706-05500	NUT, flange	4	
7	2YK-2831E-00	STAY, guide 1	1	
8	2YK-2831F-00	STAY, guide 2	1	
9	98506-05012	SCREW, pan head	4	
10	92906-05600	WASHER, plate	4	
11	3JJ-2835Y-00	LABEL, caution	1	UR ENGLISH
	3JJ-2835Y-10	LABEL, caution	1	UR FRENCH
12	2YK-28356-00	STAY 1	1	
13	97016-06020	BOLT	1	
14	92906-06600	WASHER, plate	1	
15	95811-06012	BOLT, flange	2	
16	97006-06022	BOLT	2	
17	92906-06100	WASHER, spring	2	
18	90387-07391	COLLAR	2	
19	90480-14229	GROMMET	2	
20	90179-05523	NUT	4	
21	90202-06113	WASHER, plate	4	
22	90149-05224	SCREW	4	
23	3CK-Y283U-40	PANEL ASSEMBLY 1	1	UR YAMAHA BLACK
	3CK-Y283U-50	PANEL ASSEMBLY 1	1	UR SWEET BLUE
24	3CK-2836V-00	.GRAPHIC SET 3, cowling	1	UR FOR YB

E4

FIG. 35 COWLING 1

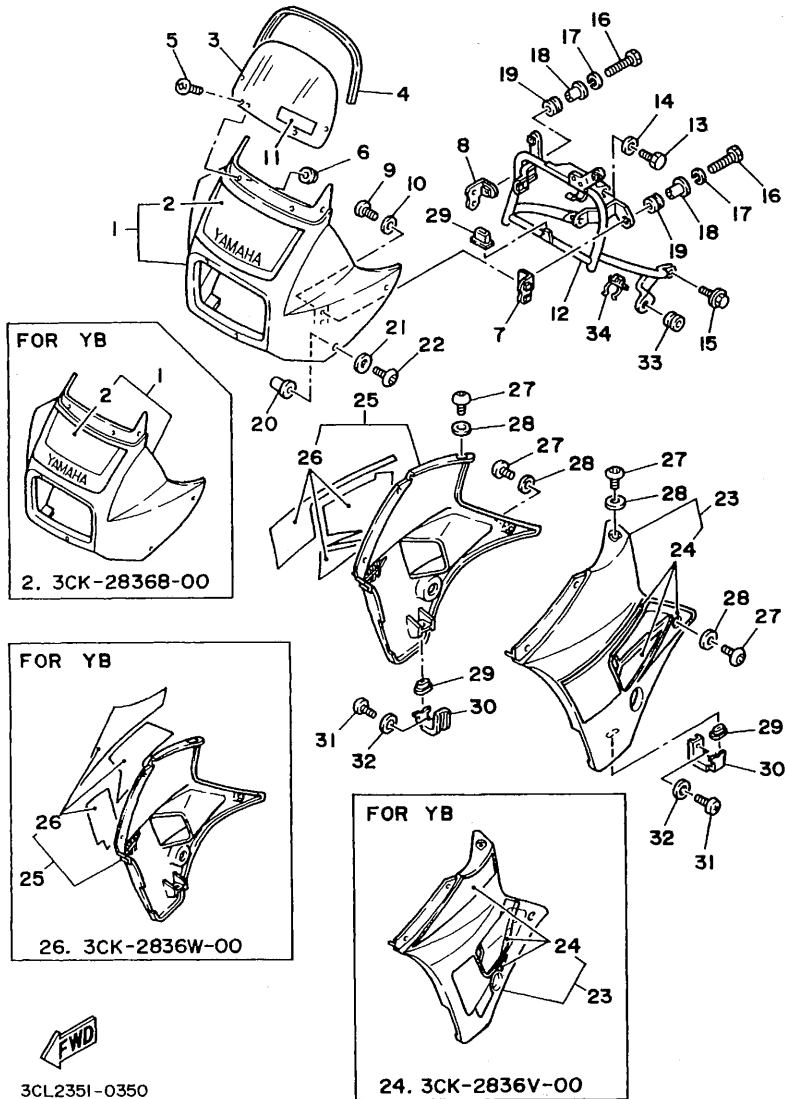

REF. NO.	PART NO.	DESCRIPTION	Q'TY	REMARKS
24	3NR-2836V-00	.GRAPHIC SET 3, cowling	1	UR FOR SWB
25	3CK-Y283V-40	PANEL ASSEMBLY 2	1	UR YAMAHA BLACK
	3CK-Y283V-50	PANEL ASSEMBLY 2	1	UR SWEET BLUE
26	3CK-2836W-00	.GRAPHIC SET 4, cowling	1	UR FOR YB
	3NR-2836W-00	.GRAPHIC SET 4, cowling	1	UR FOR SWB
27	90110-05079	BOLT, hexagon socket head	4	
28	90202-06113	WASHER, plate	4	
29	30X-23445-00	DAMPER	3	
30	2YK-28322-00	STAY, leg shield	2	
31	98501-06012	SCREW, pan head	2	
32	92901-06600	WASHER, plate	2	
33	90480-09364	GROMMET	2	
34	90464-13066	CLAMP	1	

FWD
3CL235I-0350

E5

FIG. 36 GENERATOR

REF. NO.	PART NO.	DESCRIPTION	Q'TY	REMARKS
1	2YK-85510-00	STATOR ASSY	1	
2	2YK-85580-50	.COIL, pulser	1	
3	2YK-85550-00	ROTOR ASSY	1	
4	98501-06025	SCREW, pan head	3	
5	92990-06100	WASHER, spring	3	
6	98501-05016	SCREW, pan head	2	
7	92901-05100	WASHER, spring	2	
8	92901-05600	WASHER, plate	2	
9	90179-12323	NUT	1	
10	90201-124E4	WASHER, plate	1	

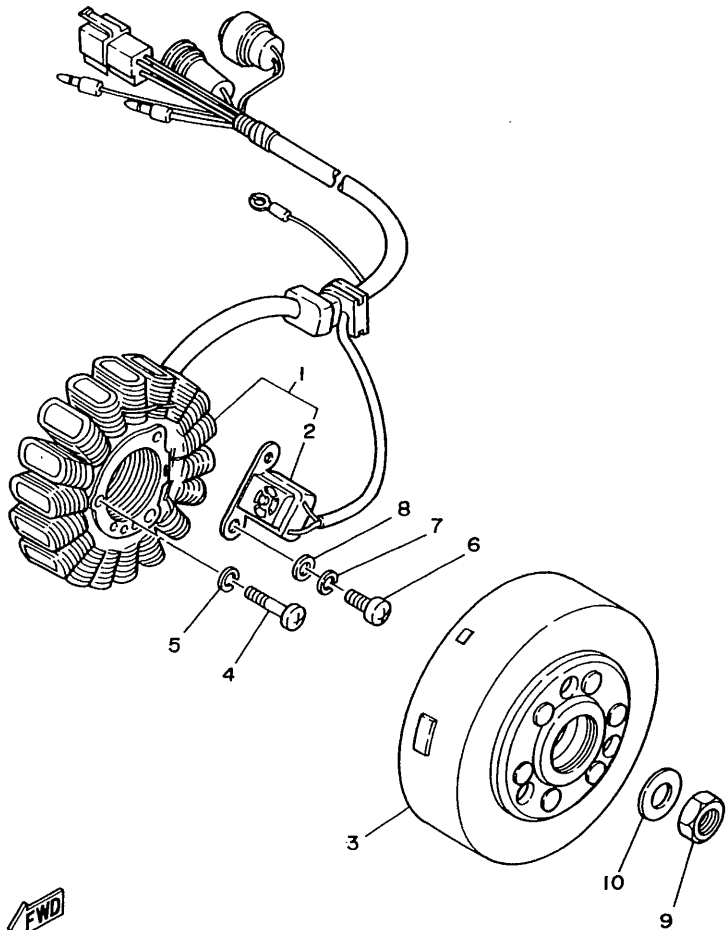

2YK010-8360

E6

FIG. 37 FLASHER LIGHT

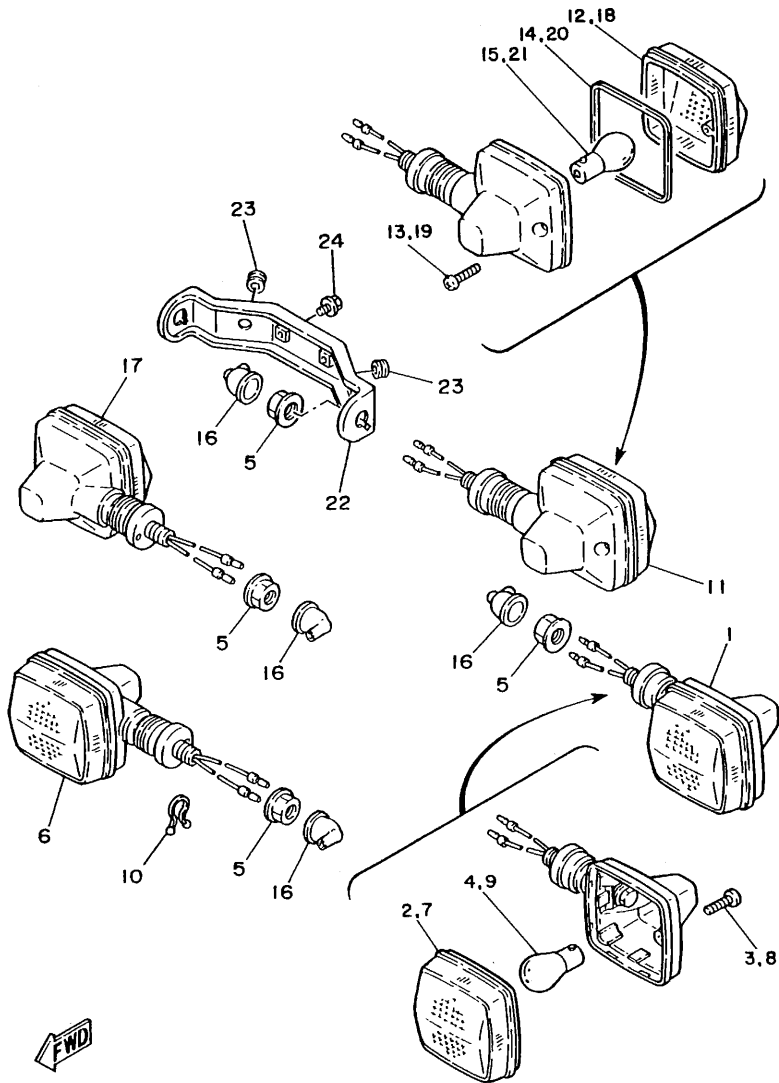

REF. NO.	PART NO.	DESCRIPTION	Q'TY	REMARKS
1	2KF-83310-00	FRONT FLASHER LIGHT ASSY 1	1	
2	47J-83312-00	.LENS, flasher	1	
3	97706-40620	.SCREW, tapping	1	
4	306-83311-40	.BULB, flasher (12V-21W)	1	
5	95701-12500	NUT, flange	4	
6	2KF-83320-00	FRONT FLASHER LIGHT ASSY 2	1	
7	47J-83322-00	.LENS, flasher 2	1	
8	97706-40620	.SCREW, tapping	1	
9	306-83311-40	.BULB, flasher (12V-21W)	1	
10	90464-16039	CLAMP	2	
11	3CK-83330-00	REAR FLASHER LIGHT ASSY 1	1	
12	2KF-83332-00	.LENS, flasher	1	
13	97706-40620	.SCREW, tapping	1	
14	47J-83313-00	.GASKET, flasher lens	1	
15	306-83311-40	.BULB, flasher (12V-21W)	1	
16	18G-83365-00	CAP	4	
17	3CK-83340-00	REAR FLASHER LIGHT ASSY 2	1	
18	2KF-83342-00	.LENS, flasher 2	1	
19	97706-40620	.SCREW, tapping	1	
20	47J-83313-00	.GASKET, flasher lens	1	
21	306-83311-40	.BULB, flasher (12V-21W)	1	
22	2YK-83318-00	STAY, flasher 1	1	
23	90480-09364	GROMMET	2	
24	98006-06025	BOLT	2	

FWD
3CK300-8370

E7

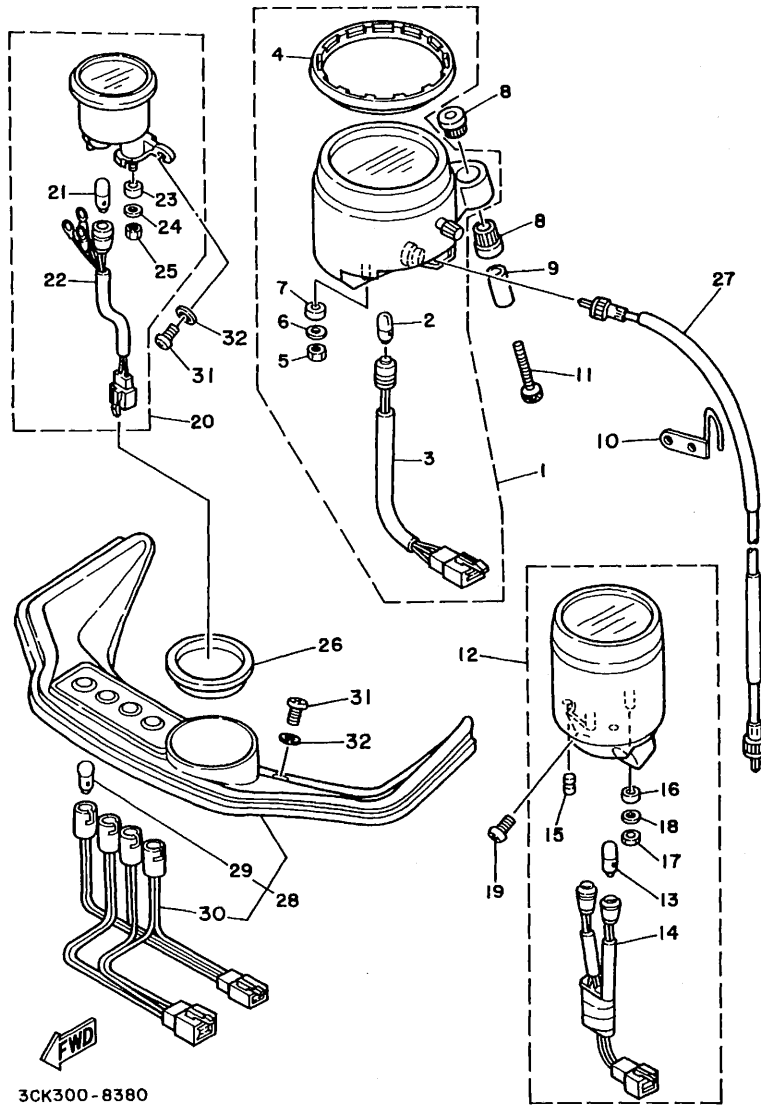

3CK300-8380

FIG. 38 METER

REF. NO.	PART NO.	DESCRIPTION	Q'TY	REMARKS
1	3CL-83580-00	SPEEDOMETER ASSY	1	
2	4GT-84744-00	.BULB (12V-3.4W)	1	
3	3CL-83509-00	.SOCKET CORD ASSY	1	
4	1AE-83513-00	.DAMPER	1	
5	95306-05600	.NUT	2	
6	90201-052E2	.WASHER, plate	2	
7	584-83523-00	.DAMPER	2	
8	1JK-83541-00	DAMPER	4	
9	90387-06676	COLLAR	2	
10	2YK-25887-00	HOLDER, brake hose	1	
11	91316-06040	BOLT	2	
12	2YK-83540-00	TACHOMETER ASSY	1	
13	2GV-83517-00	.BULB, (12V-1.7W)	2	
14	2YK-83509-10	.SOCKET CORD ASSY	1	
15	29L-83523-00	.DAMPER	2	
16	1FG-83523-00	.DAMPER	2	
17	95306-05600	.NUT	2	
18	90201-052E2	.WASHER, plate	2	
19	98506-06010	SCREW, pan head	2	
20	2YK-83590-00	WATER TEMPERATURE ASSY	1	
21	2GV-83517-00	.BULB, (12V-1.7W)	1	
22	2YK-83509-20	.SOCKET CORD ASSY	1	
23	1FK-83523-00	.DAMPER	2	
24	55F-83524-V0	.WASHER, special	2	
25	95303-05600	.NUT	2	
26	1AA-83592-00	DAMPER	1	
27	2YK-83550-00	SPEEDOMETER CABLE ASSY	1	
28	2YK-8357X-00	PANEL ASSY	1	

E8

FIG. 38 METER

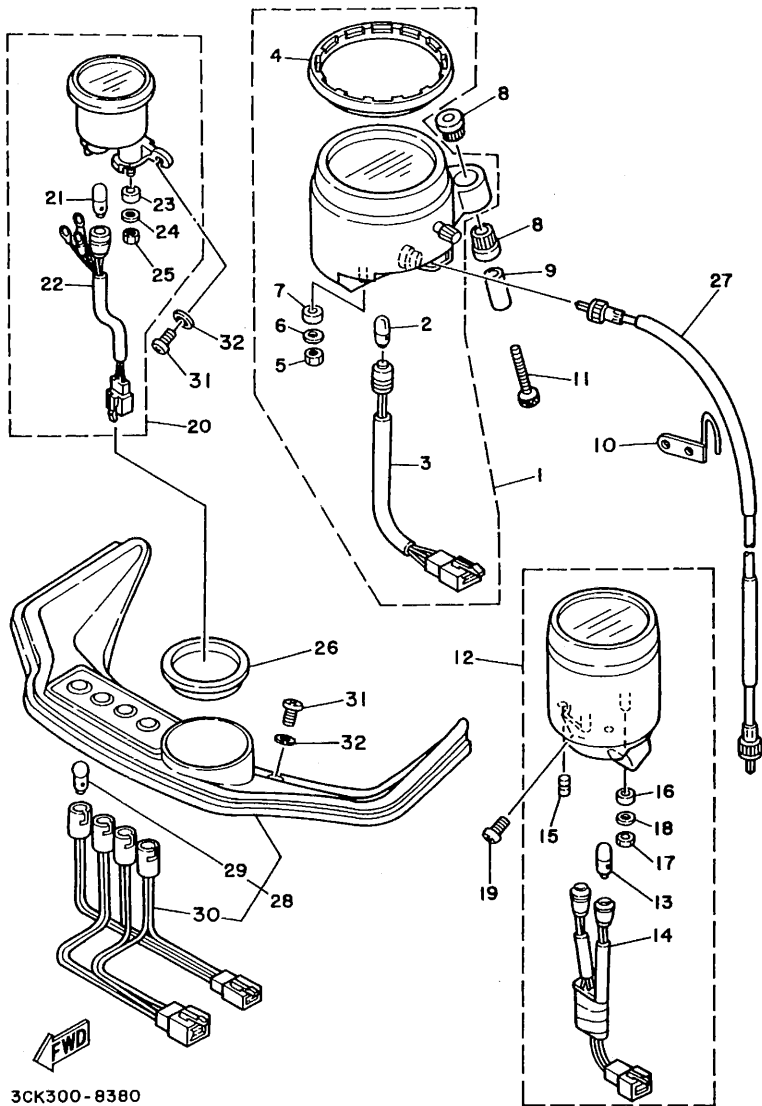

REF. NO.	PART NO.	DESCRIPTION	Q'TY	REMARKS
29	123-83516-21	.BULB (12V-3.4W)	4	
30	2YK-83536-00	.SOCKET, meter	1	
31	98506-05010	SCREW, pan head	4	
32	92906-05600	WASHER, plate	4	

3CK300-8380

E9

FIG. 39 HEADLIGHT

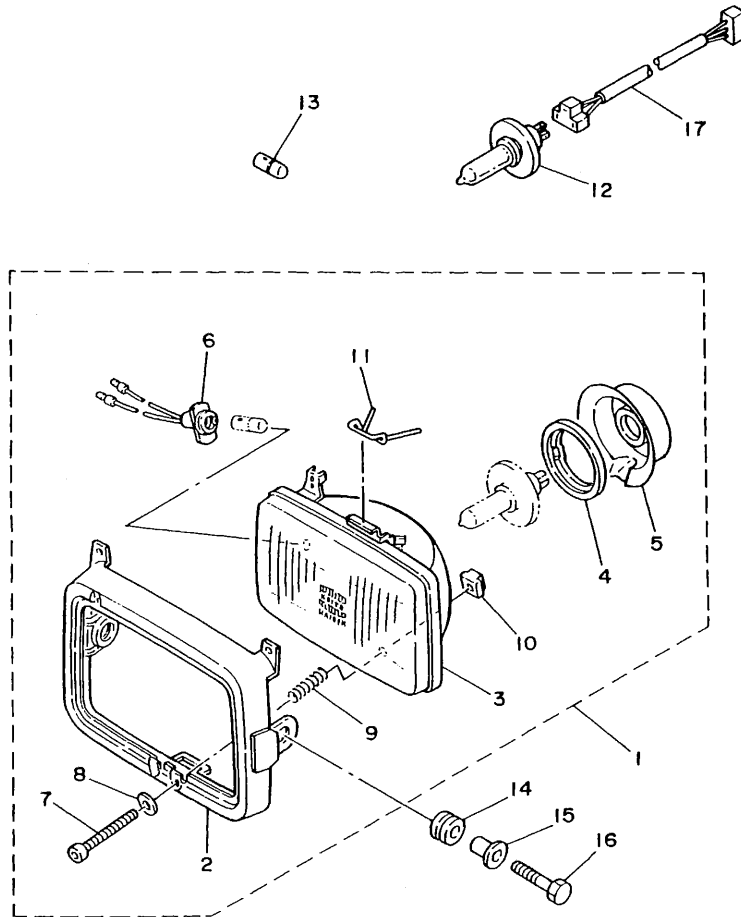

REF. NO.	PART NO.	DESCRIPTION	Q'TY	REMARKS
1	3CK-84303-00	HEADLIGHT UNIT ASSY	1	
2	47J-84115-00	.RIM, headlight	1	
3	3CK-84320-00	.LENS ASSY	1	
4	2F9-84375-00	.FITTING PLATE, bulb	1	
5	2F9-84397-01	.COVER, socket	1	
6	34L-84346-00	.SOCKET, pilot light	1	
7	90110-04117	.BOLT, hexagon socket head	2	
8	233-84127-60	.WASHER, special	2	
9	341-84332-60	.SPRING, screw	2	
10	198-84334-60	.NUT, adjusting	2	
11	5G2-84324-A0	.SPRING, reflector	1	
12	2F9-84314-00	BULB (12V-60/55W)	1	HALOGEN
13	4E2-84347-00	BULB (12V-4W)	1	
14	90480-14023	GROMMET	2	
15	90387-06388	COLLAR	2	
16	97001-06020	BOLT	2	
17	2YK-84359-00	CORD, headlight	1	



3CK300-8390

FIG. 40 TAILLIGHT

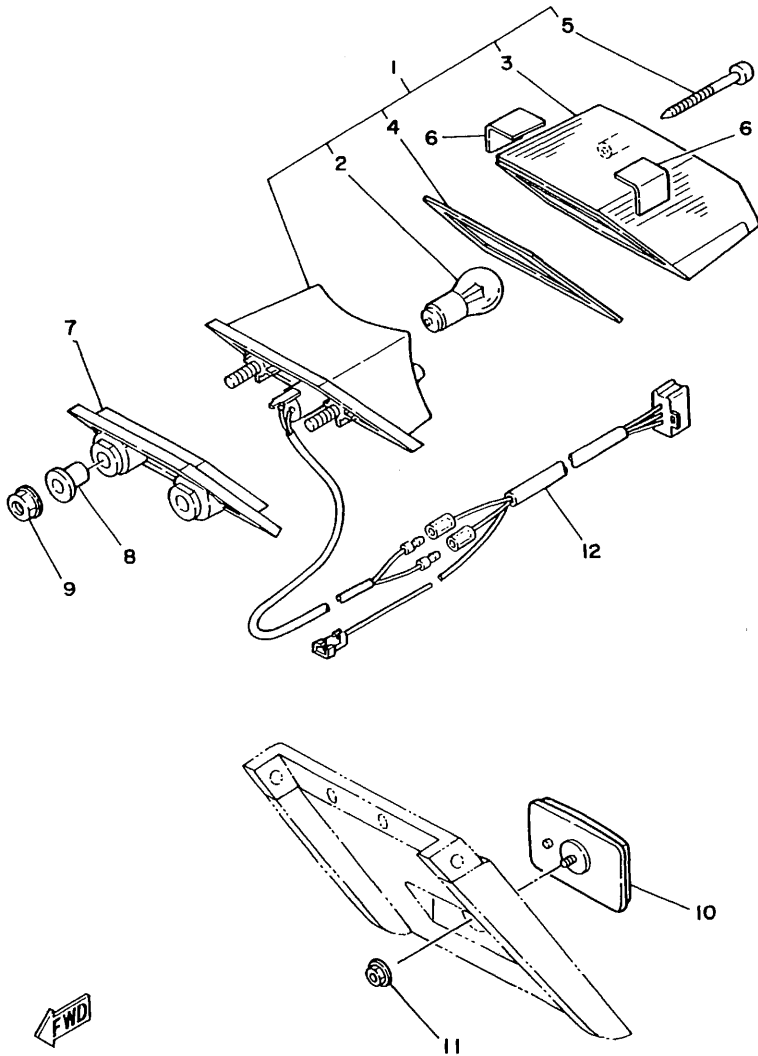

REF. NO.	PART NO.	DESCRIPTION	Q'TY	REMARKS
1	34Y-84710-E1	TAILLIGHT UNIT ASSY	1	
2	31L-84714-00	.BULB, taillight (12V-21/5W)	1	
3	34Y-84721-E0	.LENS, taillight	1	
4	34Y-84723-E0	.GASKET, tail lens	1	
5	97706-40530	.SCREW, tapping	2	
6	2AL-84553-00	DAMPER	2	
7	34X-84527-00	DAMPER	1	
8	90387-06388	COLLAR	2	
9	95701-06500	NUT, flange	2	
10	3G1-85130-01	REAR REFLECTOR ASSY	1	
11	95701-05500	NUT, flange	1	
12	2KF-84717-00	CORD, taillight	1	

FWD
3CK300-8400

E11

FIG. 41 HANDLE SWITCH. LEVER

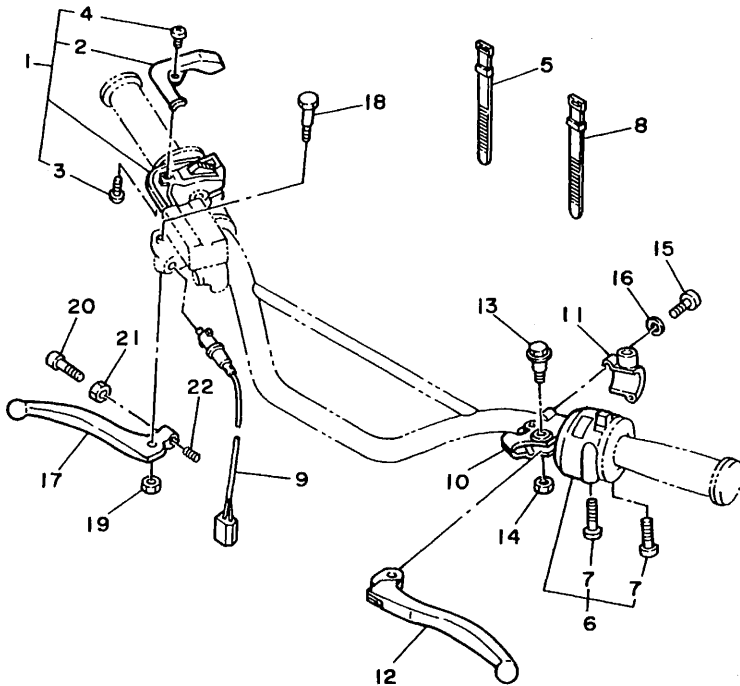

REF. NO.	PART NO.	DESCRIPTION	Q'TY	REMARKS
1	47J-83976-01	SWITCH, handle 1	1	
2	33G-83956-01	.CAP 1	1	
3	98506-05020	.SCREW, pan head	2	
4	98906-04008	.SCREW, bind	1	
5	437-83936-01	BAND, switch cord	2	
6	3CK-83972-00	SWITCH, handle 4	1	
7	98506-05030	.SCREW, pan head	2	
8	437-83936-01	BAND, switch cord	2	
9	2U2-83980-30	FRONT STOP SWITCH ASSY	1	
10	1LN-82911-00	HOLDER, lever 1	1	
11	33G-82913-00	HOLDER, lever lower 1	1	
12	5Y1-83912-00	LEVER 1	1	
13	90109-06799	BOLT	1	
14	95616-06100	NUT, u	1	
15	98506-05020	SCREW, pan head	2	
16	92906-05100	WASHER, spring	2	
17	43F-83922-00	LEVER 2	1	
18	90109-06577	BOLT	1	
19	95616-06100	NUT, u	1	
20	90149-06153	SCREW	1	
21	90170-06010	NUT	1	
22	90501-10312	SPRING, compression	1	



3CL2351-0410

FIG. 42 ELECTRICAL 1

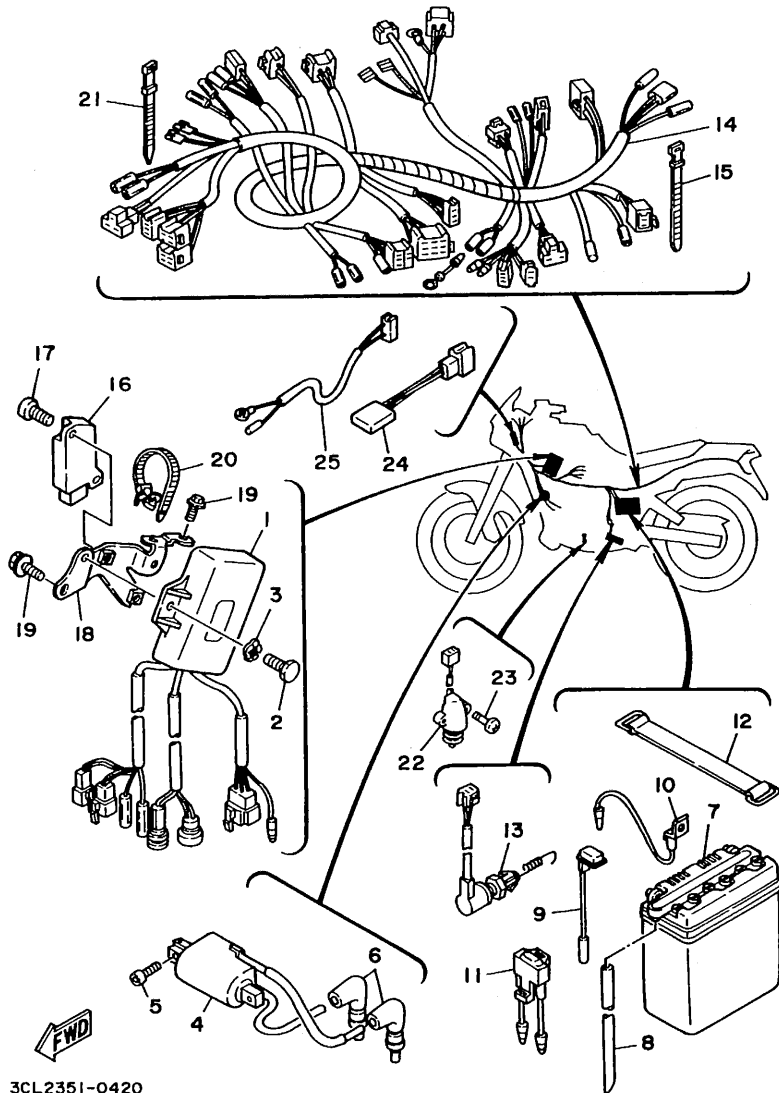

REF. NO.	PART NO.	DESCRIPTION	Q'TY	REMARKS
1	2YK-85540-00	C.D.I. UNIT ASSY	1	
2	97011-06020	BOLT	2	
3	92901-06700	WASHER, wave	2	
4	2YK-82310-00	IGNITION COIL ASSY	1	
5	91311-06020	BOLT	2	
6	2TV-82370-00	PLUG CAP ASSY	2	WITH NOISE SUPPRESSOR
7	43F-82110-60	BATTERY ASSY (GM4A-3B)	1	
8	90445-08171	HOSE	1	
9	1M1-82115-00	WIRE, plus lead	1	
10	2J2-82116-00	WIRE, minus lead	1	
11	51Y-82180-00	CIRCUIT BREAKER ASSY	1	
12	43G-14455-00	BAND	1	
13	2TK-82530-01	STOP SWITCH ASSY	1	
14	3CL-82590-00	WIRE HARNESS ASSY	1	
15	437-83936-11	BAND, switch cord	2	
16	47X-81960-A1	RECTIFIER & REGULATOR ASSY	1	
17	91312-06012	BOLT	2	
18	2YK-21274-00	BRACKET, c.d.i. unit	1	
19	95801-06010	BOLT, flange	2	
20	90464-12036	CLAMP	1	
21	437-83936-01	BAND, switch cord	1	
22	3A3-82566-00	SWITCH, side stand	1	
23	90152-05021	SCREW, countersunk	2	
24	4L6-81980-M0	RECTIFIER 2	1	
25	2YK-82509-00	WIRE, sub lead	1	

3CL2351-0420

E13

FIG. 43 ELECTRICAL 2

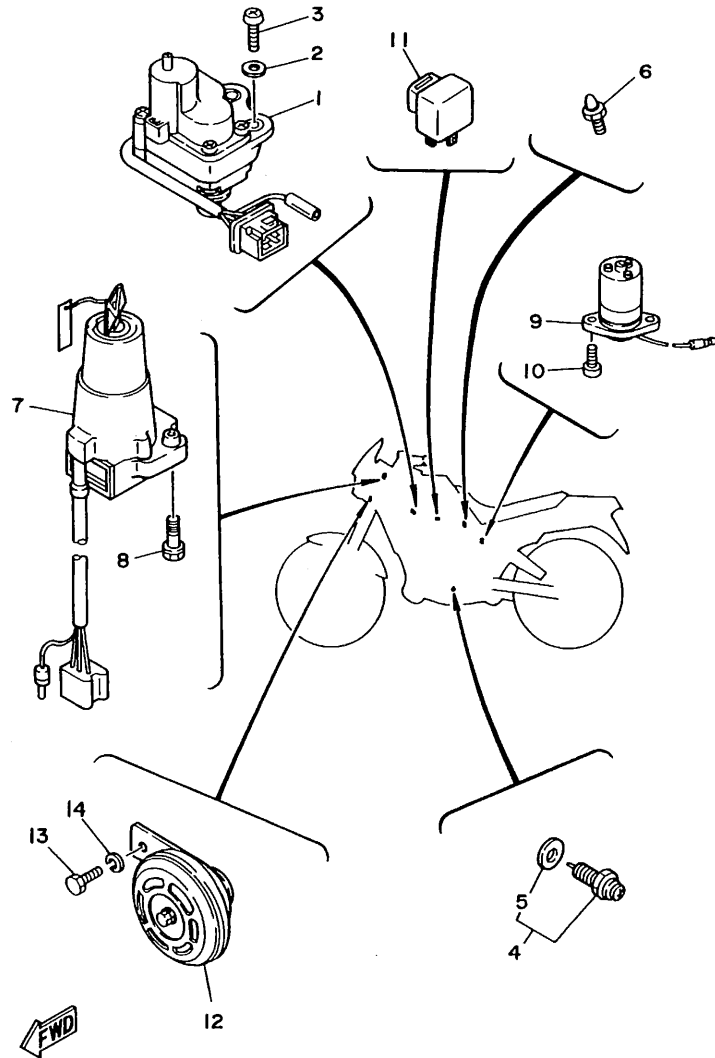

3CK332-8430

REF. NO.	PART NO.	DESCRIPTION	Q'TY	REMARKS
1	2XT-85820-00	SERVO MOTOR ASSY	1	
2	90201-06067	WASHER, plate	2	
3	98501-06025	SCREW, pan head	2	
4	2H7-82540-00	NEUTRAL SWITCH ASSY	1	
5	341-82543-00	.GASKET	1	
6	2YK-83591-00	THERMO UNIT	1	
7	3CK-82501-00	MAIN SWITCH STEERING LOCK	1	
8	90109-06614	BOLT	2	
9	569-85720-00	OIL LEVEL GAUGE ASSY	1	
10	91311-06016	BOLT	2	
11	34L-83350-20	FLASHER RELAY ASSY	1	
12	33M-83371-20	HORN	1	
13	97003-06012	BOLT	1	
14	92990-06100	WASHER, spring	1	

E14

INDIVIDUAL SPEC.

FOR BELGIUM

The following pages provides a listing of only the parts that meet the specifications peculiar to your market. For those parts not appearing in these pages, refer to the "GENERAL SPEC" section.

FIG. 44 ALTERNATE (CHASSIS)

REF. NO.	PART NO.	DESCRIPTION	Q'TY	REMARKS
1	3CK-21611-00	FENDER, rear	*	
2	2YK-21611-00	FENDER, rear	1	
3	3CK-21621-00	FLAP	*	
4	90267-40029	RIVET, blind	*	
5	90201-044A2	WASHER, plate	*	
6	47M-85132-00	BRACKET, reflector 1	1	
7	90267-32146	RIVET, blind	2	
8	90201-033H3	WASHER, plate	4	

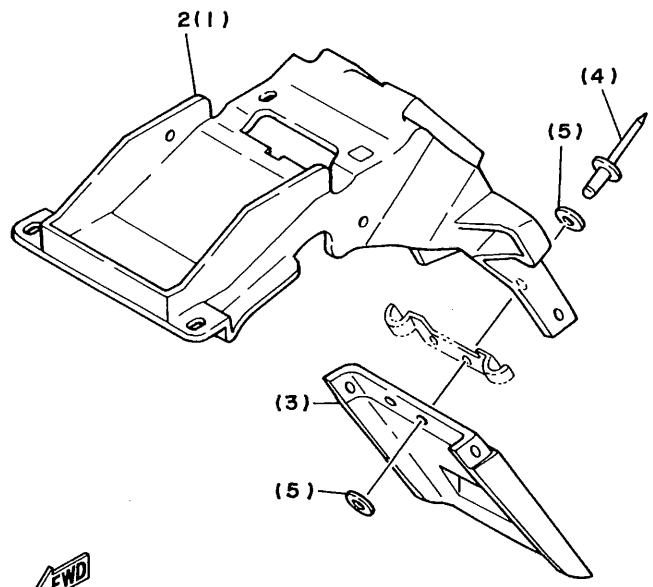
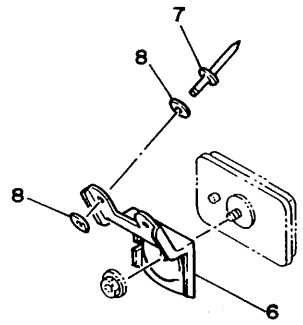

3CK300-8440

* For convenience of reference:
 Disregard the items asterisked (*) in the "QTY" column. These are intended for
 GENERAL SPEC, and NOT for INDIVIDUAL SPEC.

F2

FOR ENGLAND

The following pages provides a listing of only the parts that meet the specifications peculiar to your market. For those parts not appearing in these pages, refer to the "GENERAL SPEC" section.

FIG. 45 ALTERNATE (CHASSIS)

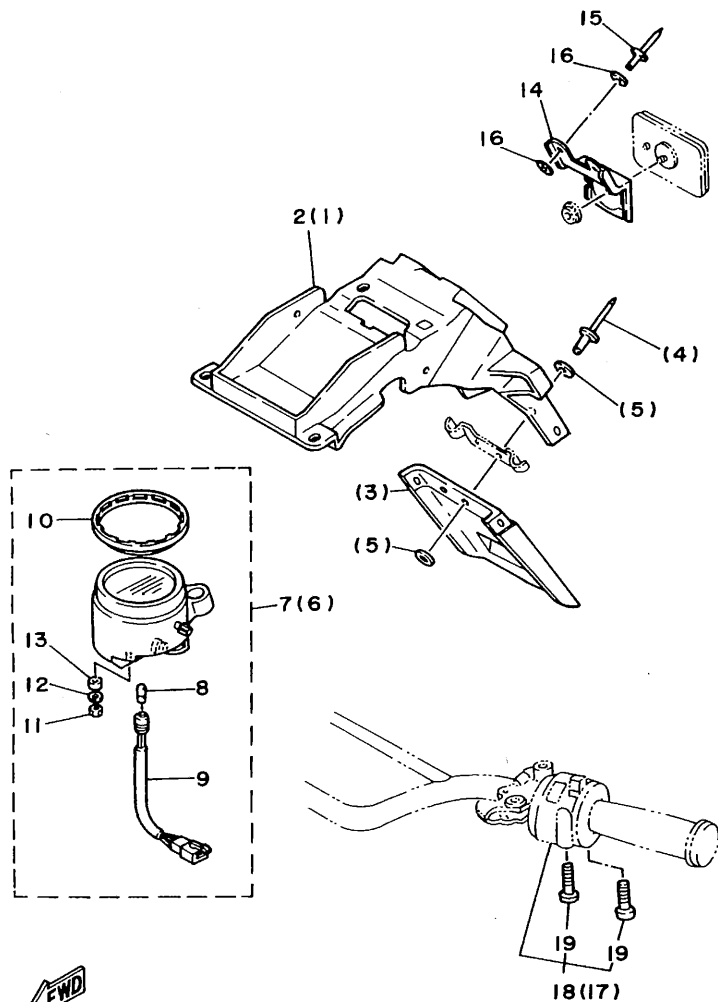

3CK300-8450

REF. NO.	PART NO.	DESCRIPTION	Q'TY	REMARKS
1	3CK-21611-00	FENDER, rear	*	
2	2YK-21611-00	FENDER, rear	1	
3	3CK-21621-00	FLAP	*	
4	90267-40029	RIVET, blind	*	
5	90201-044A2	WASHER, plate	*	
6	3CL-83580-00	SPEEDOMETER ASSY	*	
7	3CK-83580-00	SPEEDOMETER ASSY	1	
8	4G1-84744-00	.BULB (12V-3.4W)	1	
9	3CL-83509-00	.SOCKET CORD ASSY	1	
10	1AE-83513-00	.DAMPER	1	
11	95306-05600	.NUT	2	
12	90201-052E2	.WASHER, plate	2	
13	584-83523-00	.DAMPER	2	
14	47M-85132-00	BRACKET, reflector 1	1	
15	90267-32146	RIVET, blind	2	
16	90201-033H3	WASHER, plate	4	
17	3CK-83972-00	SWITCH, handle 4	*	
18	2YK-83972-00	SWITCH, handle 4	1	
19	98506-05030	.SCREW, pan head	2	

* For convenience of reference:

Disregard the items asterisked (*) in the "QTY" column. These are intended for GENERAL SPEC, and NOT for INDIVIDUAL SPEC.

F4

FIG. 46 ALTERNATE (ELECTRICAL)

REF. NO.	PART NO.	DESCRIPTION	Q'TY	REMARKS
1	3CK-84310-00	HEADLIGHT UNIT ASSY	*	
2	2YK-84303-00	HEADLIGHT UNIT ASSY	1	
3	47J-84115-00	.RIM, headlight	1	
4	2YK-84320-00	.LENS ASSY	1	
5	2F9-84375-00	.FITTING PLATE, bulb	1	
6	2F9-84397-01	.COVER, socket	1	
7	34L-84346-00	.SOCKET, pilot light	1	
8	90110-04117	.BOLT, hexagon socket head	2	
9	233-84127-60	.WASHER, special	2	
10	341-84332-60	.SPRING, screw	2	
11	198-84334-60	.NUT, adjusting	2	
12	5G2-84324-A0	.SPRING, reflector	1	
13	2F9-84314-00	BULB (12V-60/55W)	1	HALOGEN
14	123-83516-21	BULB (12V-3.4W)	1	

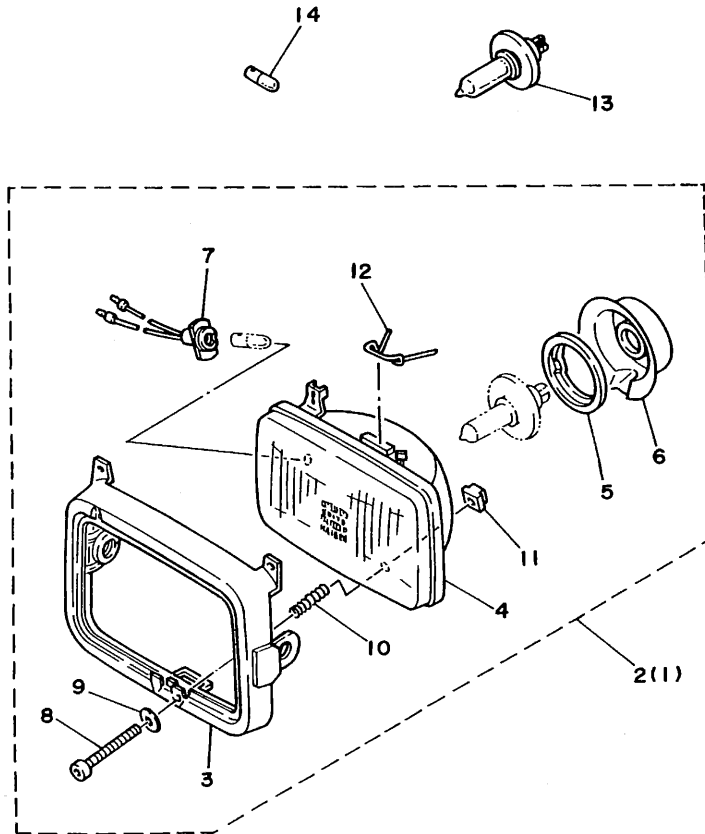

3CK300-8460

* For convenience of reference:

Disregard the items asterisked (*) in the "QTY" column. These are intended for GENERAL SPEC, and NOT for INDIVIDUAL SPEC.

F5

FOR ITALY

The following pages provides a listing of only the parts that meet the specifications peculiar to your market. For those parts not appearing in these pages, refer to the "GENERAL SPEC" section.

FIG. 47 ALTERNATE (CHASSIS)

REF. NO.	PART NO.	DESCRIPTION	Q'TY	REMARKS
1	3CK-21611-00	FENDER, rear	*	
2	2YK-21611-00	FENDER, rear	1	
3	3CK-21621-00	FLAP	*	
4	90267-40029	RIVET, blind	*	
5	90201-044A2	WASHER, plate	*	
6	47M-85132-00	BRACKET, reflector 1	1	
7	90267-32146	RIVET, blind	2	
8	90201-033H3	WASHER, plate	4	

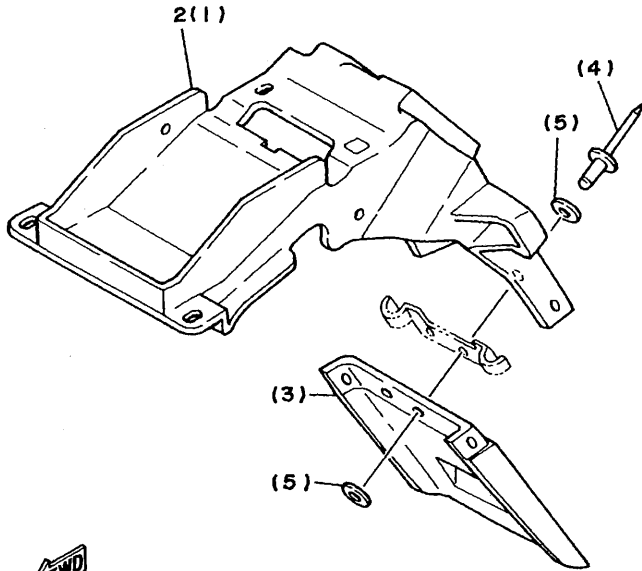
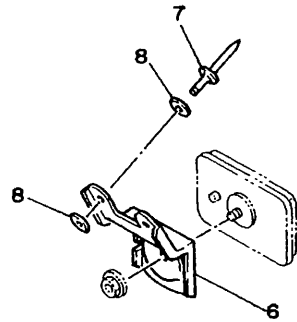

3CK300-8440

* For convenience of reference:

Disregard the items asterisked (*) in the "QTY" column. These are intended for GENERAL SPEC, and NOT for INDIVIDUAL SPEC.

F7

FOR SWEDEN

The following pages provides a listing of only the parts that meet the specifications peculiar to your market. For those parts not appearing in these pages, refer to the "GENERAL SPEC" section.

FIG. 48 ALTERNATE

REF. NO.	PART NO.	DESCRIPTION	Q'TY	REMARKS
1	2YK-8357X-00	PANEL ASSY	*	
2	3CK-8357X-00	PANEL ASSY	1	
3	2YK-83568-00	PILOT BOX, upper	*	
4	123-83516-21	.VALVE (12V-3.4W)	4	
5	2YK-83536-00	.SOCKET, meter	1	
6	90467-10008	CLIP	*	
7	90467-10039	CLIP	2	
8	90467-10008	CLIP	*	
9	90467-10008	CLIP	1	
10	90467-10039	CLIP	1	

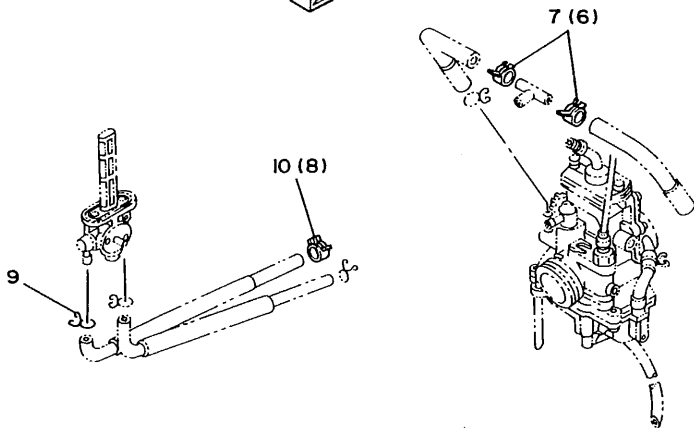
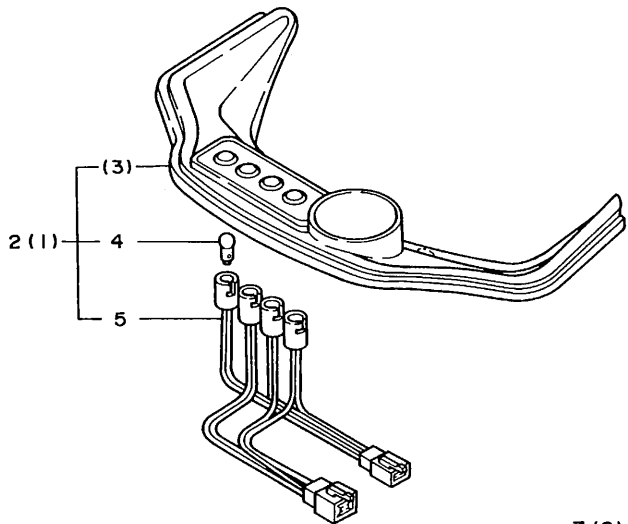

3CK2300-0480

* For convenience of reference:
Disregard the items asterisked (*) in the "QTY" column. These are intended for GENERAL SPEC, and NOT for INDIVIDUAL SPEC.

F9

FOR NORWAY

The following pages provides a listing of only the parts that meet the specifications peculiar to your market. For those parts not appearing in these pages, refer to the "GENERAL SPEC" section.

FIG. 49 ALTERNATE (CHASSIS)

REF. NO.	PART NO.	DESCRIPTION	Q'TY	REMARKS
1	51Y-2741L-00	BRACKET 4	*	
2	90109-084E1	BOLT	*	
3	90109-084E1	BOLT	2	
4	120-27431-00	FOOTREST, rear 1	*	
5	120-27433-00	COVER, rear footrest	*	
6	90201-20279	WASHER, plate	*	
7	2KF-27437-00	WASHER, special	*	
8	91701-06042	PIN, clevis	*	
9	90501-16761	SPRING, compression	*	
10	90202-06113	WASHER, plate	*	
11	91401-20012	PIN, cotter	*	

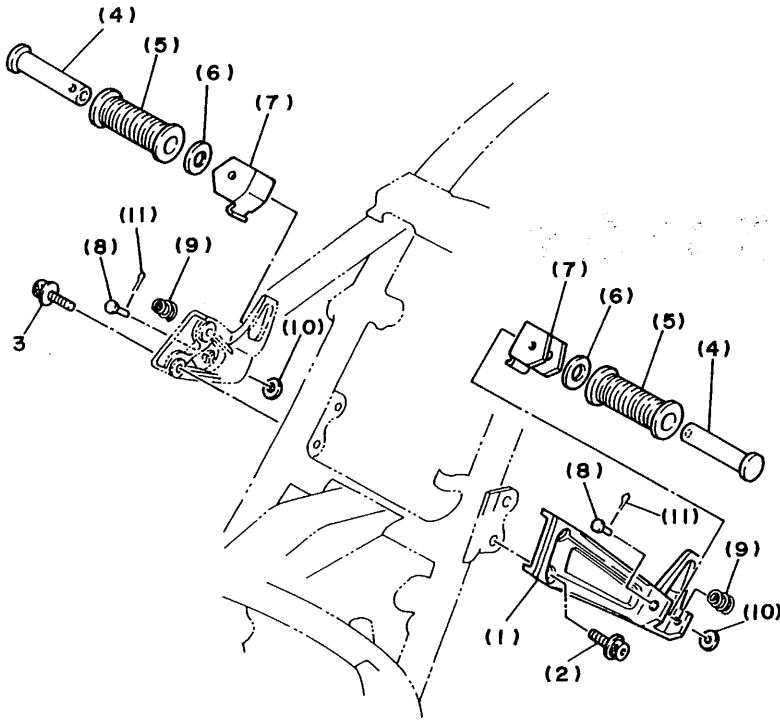

3CK300-8490

* For convenience of reference:

Disregard the items asterisked (*) in the "QTY" column. These are intended for GENERAL SPEC, and NOT for INDIVIDUAL SPEC.

F11

INDEX

(GENERAL SPEC.)

NUMERICAL INDEX

PART NO.	GRID NO.	PART NO.	GRID NO.	PART NO.	GRID NO.	PART NO.	GRID NO.	PART NO.	GRID NO.	PART NO.	GRID NO.
4H7-W0041-00	D-14	1KT-11442-00	B- 4	1KT-13616-00	B- 9	2YK-14610-00	B-13	1KT-16351-00	C- 4	4L0-21485-00	C- 9
2YK-W0042-50	E- 2	2MA-11610-01	B- 4	1KT-13621-00	B- 9	29L-14613-00	B-14	4H7-16356-01	C- 4	3CK-21510-00	C-10
1NL-W0045-01	D- 9	2MA-11610-11	B- 4	1KT-13645-00	B- 9	2YK-14620-00	B-13	1KT-16363-00	C- 4	3CK-21510-20	C-10
1KT-W0046-52	D-12	2MA-11610-21	B- 4	2YK-13661-00	B- 9	2YK-14643-00	B-14	1KT-16371-00	C- 4	1A8-21518-00	C-10
1NL-W0047-00	D- 9	2YK-11631-02-35	B- 4	1KT-1410A-00	B-11	2YK-14714-00	B-13	1KT-16382-00	C- 4	3CK-21621-00	C-10
51L-W0047-11	D-12	137-11633-00	B- 4	3CK-14101-00	B-11		B-14	1KT-17121-00	C- 5	2YK-21629-00	C-10
1J3-W0048-00	D- 9	2YK-11635-02	B- 4	3CK-14102-00	B-11	2YK-14731-01	B-13	1KT-17131-01	C- 5	34M-21639-00	D- 5
51L-W0048-00	D-12	2YK-11636-02	B- 4	1KT-14103-02	B-11	2YK-14732-01	B-14	1KT-17151-01	C- 5	2YK-2164F-00	C-11
1NL-W0057-00	D- 9	2RH-11651-00	B- 4	2MA-14107-28	B-11	2YK-14737-00	B-13	1KT-17160-00	C- 5	2YK-21688-01	C-10
51L-W0057-00	D-12	47X-11915-00	B- 3	2YK-14112-25	B-11	2YK-14747-00	B-13	2YK-17211-00	C- 5	34X-21691-00	C-10
2YK-W1473-00	B-13	2YK-12411-00	B- 6	1KT-14131-00	B-11		B-13	1KT-17221-02	C- 5	2YK-2172K-00	C-11
2YK-W1474-00	B-13	2YK-12422-00	B- 5	8A7-14139-00	B-11	2YK-14757-00	B-13	2YK-17231-00	C- 5	2YK-2173V-00	C-11
2YK-W1543-00	C- 2	1KT-12428-00	B- 5	1KT-14141-48	B-11	2YK-14758-01	B-13	1KT-17241-00	C- 5	2YK-2173W-00	C-11
3CK-W2161-00	C-10	1KT-12436-00	B- 5	193-14142-20	B-11	52W-14766-00	B-13	2YK-17251-00	C- 5	2YK-21746-00	C-11
50W-W247E-00	D- 7	2YK-12446-01	B- 6	137-14143-42-A0	B-11		B-13	2YK-17261-01	C- 5	2YK-21747-00	C-10
3CK-W2470-00	D- 7	1KT-12450-00	B- 5	2H0-14146-00	B-11		B-13	2YK-17411-00	C- 5	2TV-21753-00	D- 6
3CK-W283J-20	E- 4	4L0-12459-00	B- 5	1KT-14147-00	B-11	565-14771-00	B-13	1KT-17421-00	C- 5	2YK-21760-00	D- 5
3CK-W283J-30	E- 4	2YK-12460-00	B- 6	1KT-14148-00	B-12		B-14	278-17425-00	C- 5	2YK-21776-00	C-12
3CK-Y2171-20	C-11	22W-12462-00	B- 6	137-14153-00	B-11	2YK-1479W-01	B-14		C- 5	2YK-2177M-00	C-11
3CK-Y2171-30-98	C-11	2YK-12467-00	B- 6	127-14161-00	B-11	1KT-1490J-00	B-11	1KT-17460-01	C- 6	1T9-21771-00	D- 6
3CK-Y2172-20	C-11	2YK-12481-00	B- 6	3X3-14169-00	B-11	1KT-1499A-00	B-12	4L0-17471-00	C- 5	3NR-21781-00	C-11
3CK-Y2172-30-98	C-11	2YK-12482-00	B- 6	239-14172-14	B-12	2YK-15100-00	B-15	1KT-18101-00	C- 8		C-11
3CK-Y2475-20	C-11	2YK-12484-00	B-12	2YK-14178-00	B-12	1KT-15316-00	B-15	2YK-18110-00	C- 8	3CK-21788-00	C-11
3CK-Y2475-30	C-11	2TV-12485-00	B-12	2MA-14185-00	B-11	4L0-15326-00	B-15	1W6-18113-00	C- 8	3NR-21788-00	C-11
3CK-Y283U-40	E- 4	2YK-12485-00	B-12	537-14186-00	B-11	2YK-15328-00	B-15	1AE-18115-00	C- 8	3CK-21789-00	C-11
3CK-Y283U-50	E- 4	1KT-13101-03	B- 7	12R-14191-00	B-11		B-15	2YK-18130-00	C- 8	3NR-21789-00	C-11
3CK-Y283V-40	E- 5	8Y0-13116-01	B- 7	55X-14196-00	B-11	3Y1-15361-00	C- 2	4L0-18140-00	C- 7	4L0-21815-01	C-12
3CK-Y283V-50	E- 5	363-13133-01	B- 7	1KT-14197-00	B-11	1RG-15363-00	C- 2	2H9-18154-00	C- 8	2YK-21871-00	C-12
47X-1111M-01	B- 2	137-13137-00-10	B- 7	1KT-14197-01	B-11	583-15371-00	B-15		C- 8	3CK-22110-00	C-13
2YK-11111-01	B- 2	137-13138-01	B- 7	1KT-14198-00	B-11	2YK-15415-00	C- 2	1KT-18511-00	C- 7	4X7-22129-00	C-13
1KT-11181-00	B- 2	1KT-13161-00	B- 8	47X-14201-00	B-12	2YK-15416-01	C- 2	1KT-18512-00	C- 7	5Y1-22141-00	C-13
1KT-1131A-00	B- 2	1KT-13174-00	B- 7	2YK-14204-00	B-12	2YK-15418-00	C- 2	1KT-18513-00	C- 7	2YK-22151-00	C-14
2RH-1131E-00	B- 3	1KT-13175-00	B- 7	47X-14205-00	B-12	1KT-15441-00	C- 2	1KT-18531-00	C- 7	2YK-22154-00	C-14
47X-1131F-01	B- 3	1E7-13176-00	B- 7	1KT-14298-00	B-11	2YK-15455-00	C- 2	1KT-18540-00	C- 7	2YK-2217A-00	C-13
47X-1131H-00	B- 3	4L0-13178-00	B- 7		B-12	1KT-15461-00	C- 2	136-18542-00	C- 7	2YK-2217M-00	C-13
47X-1131J-00	B- 3	5H0-13310-00	B- 8	2YK-14411-00	B- 9	2YK-15620-01	C- 3	1KT-18562-00	C- 7	1UF-22174-00	D-10
2YK-1131M-00	B- 2	1KT-13314-00	B- 8	2YK-14412-00	B- 9	1KT-15641-00	C- 3	3CK-21110-00-NJ	C- 9	30X-22178-00	C- 9
2RH-1131R-00	B- 2	1KT-13316-01	B- 8	2YK-14421-00	B- 9	1KT-15651-00	C- 3	3CK-21110-00-WL	C- 9	10V-22184-00	C- 9
29L-1131U-00	B- 2	1KT-13325-00	B- 8	1KT-14437-00	B- 9	1KT-15660-01	C- 3	2YK-21274-00	E-13	51L-22184-00	C-13
2YK-11311-00	B- 2	1KT-13336-00	B- 8	2YK-14451-00	B- 9	1KT-15666-00	C- 3	26H-21308-00	C- 9	38V-22199-00	C-14
1KT-1132A-00	B- 3	51Y-13411-00	B- 8	5Y7-14452-00	B- 9	1M1-15668-01	C- 3	2YK-21314-00	C- 9	3CK-22210-01	C-15
29L-1132E-00	B- 2	1KT-13417-00	B- 8	2YK-14453-00	B- 9	1KT-16111-00	C- 4	2YK-21315-00	C- 9	2YK-22216-00	C-15
2YK-11321-00	B- 2	278-13552-02	B-15	436-14455-00	E-13	1KT-16150-02	C- 4	2YK-21316-00	C- 9	24X-22261-00	C-15
2YK-1133E-00	B- 3	1KT-13555-00	B- 9	10M-14457-00	B- 9	360-16154-00	C- 4	2YK-21317-00	C- 9	24X-22262-00	C-15
1KT-11351-00	B- 2	1KT-13565-00	B- 9	2YK-14462-00	B-10	47X-16164-00	C- 4	1HX-2135F-00	C-13	2YK-22310-00	C-13
2YK-11400-00	B- 4	1AE-13575-00	B-12	2YK-14463-00	B- 9	1KT-16321-00	C- 4	2YK-21387-00	B-15	2YK-23102-00	D- 3
1KT-11409-00	B- 4	1KT-13610-00	B- 9	1KT-14465-00	B- 9	1KT-16324-00	C- 4	2YK-21446-00	C- 9	2YK-23103-00	D- 3
1KT-11412-00	B- 4	1KT-13613-00	B- 9	2YK-14472-00	B-10	460-16340-01	C- 4	2K7-2148A-00	C- 9	2YK-23110-00	D- 3

NUMERICAL INDEX

PART NO.	GRID NO.	PART NO.	GRID NO.	PART NO.	GRID NO.	PART NO.	GRID NO.	PART NO.	GRID NO.	PART NO.	GRID NO.
2YK-23110-00	D- 4	2YK-24110-01-05	D- 5	3CK-25445-00	D-10	2YK-26329-00	D-13	2YK-82509-00	E-13	43F-83922-00	E-12
2YK-23111-00	D- 3	2YK-2416A-00	D- 6	2YK-2580U-00	D- 9	1KT-26331-00	B-12	2TK-82530-01	E-13	437-83936-01	E-12
	D- 4	2YK-24175-00	D- 6	1KT-2580W-00	D-12	2YK-26335-00	D-13	2H7-82540-00	E-14		E-12
1W4-23114-L0	D- 3	2YK-24181-00	D- 5	2YK-2581K-00	E- 3	1E6-26342-00	D-13	341-82543-00	E-14		E-13
	D- 4	2YK-24181-10	D- 5	1KT-25819-00	D-12	1E6-26372-00	D-13	3A3-82566-00	E-13	437-83936-11	B- 6
4H7-23119-00	D- 3	1UF-24183-00	D- 5	2YK-2582A-00	E- 2	1T5-26372-00	D-13	3CL-82590-00	E-13		E-13
	D- 3	3Y6-24183-00	D- 5	47X-25827-00	D-12	2YK-27200-00	E- 2	1LN-82911-00	E-12	33G-83956-01	E-12
2YK-23125-00	D- 3	12R-24186-00	D- 5	47X-25827-10	D-12	2YK-27222-00	E- 2	33G-82913-00	E-12	3CK-83972-00	E-12
	D- 3	1HX-24188-01	D- 6	1KT-25830-01	D- 9	3R9-27242-00	E- 2	2KF-83310-00	E- 7	47J-83976-01	E-12
2YK-23126-00	D- 3	2YK-24231-00	D- 6	1KT-25831-50	D-12	2YK-27261-00	E- 3	306-83311-40	E- 7	4U2-83980-30	E-12
122-23129-00	D- 3	3CK-24240-00	D- 5	2YK-25834-00	E- 3	2YK-27311-00	D-15		E- 7	47J-84115-00	E-10
	D- 3	3NR-24240-00	D- 5	1KT-25836-00	D- 9	5Y1-27315-00	D-15		E- 7	233-84127-60	E-10
2YK-23136-00	D- 3	2YK-24311-00	D- 5	341-25846-00	D- 8	51Y-2741L-00	D-15		E- 7	3CK-84303-00	E-10
2YK-23141-00	D- 3	1JK-24315-00	D- 6	2GV-25850-01	D-14	22W-27411-01-90	D-15	47J-83312-00	E- 7	2F9-84314-00	E-10
	D- 4	2YK-24356-00	E- 2	2YK-25850-00	E- 2	51Y-2742L-00	D-15	47J-83313-00	E- 7	3CK-84320-00	E-10
2YK-23144-00	D- 3	1UA-24500-01	D- 5	2KF-25852-50	E- 2	2YK-27421-00	D-15		E- 7	5G2-84324-A0	E-10
	D- 3	2W6-24512-00	D- 5	3GM-25852-01	D-14	120-27431-00	D-15	2YK-83318-00	E- 7	341-84332-60	E-10
2YK-23145-00	D- 3	3H3-24523-00	D- 5	360-25854-00	E- 2	120-27433-00	D-15	2KF-83320-00	E- 7	198-84334-60	E-10
	D- 3	46X-24524-00	D- 5	4K0-25854-00	D-14	2YK-27434-01	D-15	47J-83322-00	E- 7	34L-84346-00	E-10
4V2-23146-L0	D- 3	3H3-24534-00	D- 5	2GU-25855-00	E- 2	2KF-27437-00	D-15	3CK-83330-00	E- 7	4E2-84347-00	E-10
	D- 3	2YK-24572-00	D- 5	4L0-25862-00	D-14	2YK-28100-00	D- 7	2KF-83332-00	E- 7	2YK-84359-00	E-10
2YK-23149-00	D- 3	1JK-24602-11	D- 5	2VN-25866-00	E- 2	10V-28135-00	D- 7	3CK-83340-00	E- 7	2F9-84375-00	E-10
	D- 4	4H7-24723-00	D- 7	4L0-25867-00	D-14	4K5-2814E-10	C-10	2KF-83342-00	E- 7	2F9-84397-01	E-10
3R4-23153-00	D- 3	2YK-2473R-00	D- 7	2YK-25872-00	D-14	4K5-28186-00	C-10	34L-83350-20	E-14	34X-84527-00	E-11
	D- 3	3CK-24730-11	D- 7	2YK-25875-00	D- 2	2YK-2831E-00	E- 4	18G-83365-00	E- 7	2AL-84553-00	E-11
509-23158-L0	D- 3	3CK-24730-21	D- 7	2YK-25875-51	C-14	2YK-2831F-00	E- 4	33M-83371-20	E-14	34Y-84710-E1	E-11
	D- 4	2YK-24731-10	D- 7	2YK-25876-02	E- 3	2YK-28322-00	E- 5	2YK-83509-10	E- 8	31L-84714-00	E-11
2YK-23170-00	D- 3	3CK-24731-20	D- 7	2YK-25886-00	D-14	29L-28345-00	E- 4	2YK-83509-20	E- 8	2KF-84717-00	E-11
	D- 4	3NR-24767-00	C-11	2YK-25887-00	E- 8	3JJ-2835Y-00	E- 4	3CL-83509-00	E- 8	34Y-84721-E0	E-11
2YK-23173-00	D- 3	3CK-2477L-01	C-11	2YK-25888-00	E- 2	3JJ-2835Y-10	E- 4	1AE-83513-00	E- 8	34Y-84723-E0	E-11
	D- 4	2YK-2478E-00	D- 7	47X-25894-00	E- 2	2YK-28356-00	E- 4	123-83516-21	E- 9	4G1-84744-00	E- 8
278-23181-50	D- 3	3NR-24786-00	D- 5	2YK-25895-00	E- 2	3CK-2836V-00	E- 4	2GV-83517-00	E- 8	3G1-85130-01	E-11
	D- 4	50W-24792-00	D- 7	1KT-25919-00	D- 9	3NR-2836V-00	E- 5		E- 8	2YK-85510-00	E- 6
509-23184-L0	D- 3	2YK-25104-00	D- 8	51L-25919-00	D-12	3CK-2836W-00	E- 5	1FG-83523-00	E- 8	2YK-85540-00	E-13
	D- 4	2YK-25111-00	D- 8	1KT-25924-00	D- 9	3NR-2836W-00	E- 5	1FK-83523-00	E- 8	2YK-85550-00	E- 6
2YK-23191-20	D- 4	341-25149-00	D- 8	51L-25924-00	D-12	3CK-28368-00	E- 4	29L-83523-00	E- 8	2YK-85580-50	E- 6
2YK-23191-40	D- 4	2YK-25190-00	D- 8	1KT-25925-00	D- 9	3NR-28368-00	E- 4	584-83523-00	E- 8	5G9-85720-00	E-14
1W4-23192-L0	D- 4	2YK-25304-00	D-10	2X6-26111-00	D-13	3CK-2837U-00	E- 4	55F-83524-V0	E- 8	2XT-85820-00	E-14
2YK-23317-00	D- 2	2YK-25311-00	D-10	55V-2622F-00	D-13	47X-81960-A1	E-13	2YK-83536-00	E- 9	90101-10659	C-13
2YK-23340-00	D- 4	3R3-25317-00	D-10	55V-26241-00	D-13	4L6-81980-M0	E-13	2YK-83540-00	E- 8	90101-12645	C-14
122-23411-00	D- 2	1KT-25364-00	D-10	55V-26242-00	D-13	43F-82110-60	E-13	1JK-83541-00	E- 8		C-14
122-23412-00	D- 2	1KT-25366-03	D-10	434-26243-00	D-13	1M1-82115-00	E-13	2YK-83550-00	E- 8	90105-06551	C-10
10V-23416-01	D- 2	1TT-25381-00	D- 8	55V-26246-00	D-13	2J2-82116-00	E-13	2YK-8357X-00	E- 8	90105-08163	B- 5
2YK-23435-00	D- 2	2YK-25381-00	D-10	1M1-26249-01	D-13	47X-82131-00	D- 7	3CL-83580-00	E- 8		C- 2
4H7-23441-00-98	D- 2	2YK-25388-00	D-10	2YK-26260-00	D-13	51Y-82180-00	E-13	2YK-83590-00	E- 8	90105-10051	C- 9
30X-23445-00	E- 5	156-25398-00	D- 8	55V-26280-00	D-13	2YK-82310-00	E-13	2YK-83591-00	E-14	90105-10119	C- 9
12R-23469-00	D- 2		D-10	55V-26290-00	D-13	2TV-82370-00	E-13	IAA-83592-00	E- 8	90105-10308	D- 9
2YK-24110-01-04	D- 5	1KT-25412-00	D-10	2YK-26320-00	D-13	3CK-82501-00	E-14	5Y1-83912-00	E-12		D-12

NUMERICAL INDEX

PART NO.	GRID NO.	PART NO.	GRID NO.	PART NO.	GRID NO.	PART NO.	GRID NO.	PART NO.	GRID NO.	PART NO.	GRID NO.
90105-14102	D- 2	90170-20195	C- 4	90201-10437	D-12	90387-06681	D-13	90464-05122	B-12	90506-16208	D-15
90109-063F7	C- 7	90176-08026	B- 2	90201-12M34	C- 4	90387-06737	C-14	90464-12027	C-10	90506-20369	E- 2
90109-06577	E-12	90179-05523	E- 4	90201-124E4	E- 6	90387-07391	E- 4	90464-12036	E-13	90507-32020	D-15
90109-06614	E-14	90179-06498	D-13	90201-126A7	C-14	90387-07392	B- 6	90464-13066	E- 5	90508-14709	C- 4
90109-06799	E-12	90179-08148	D-13		C-14		B- 6	90464-13080	D-13	90508-20023	D-15
90109-084E1	D-15	90179-08491	B- 2	90201-145M7	D-11	90387-075V3	B-13	90464-13103	D- 6	90508-20414	E- 2
90109-085E2	B-13		B- 2	90201-150H2	C- 4		B-14	90464-16039	E- 7	90508-26714	C- 7
	B-14	90179-10394	C- 9	90201-152L7	D-11	90387-07573	C-14	90465-08156	B-15	90508-28766	C- 3
90109-08718	D- 9		C- 9	90201-161J3	C-13	90387-08762	E- 2	90465-10164	B-15	90508-32374	C- 8
	D-12	90179-12323	E- 6	90201-202F9	C- 3	90387-12168	C-14	90467-07029	B-15	90560-12171	C- 8
90109-100E8	D-15	90179-20255	C- 6	90201-202L3	C- 6		C-14	90467-08003	C-12	90560-15296	D- 8
90109-10554	C-13	90179-25033	D- 2	90201-20266	C- 5	90387-123U2	C-13		D- 6	90560-25259	C- 4
90109-10662	C-15	90183-05024	C-11	90201-20276	C- 3	90387-123U3	C-13	90467-08021	D- 6	91001-06016	C-14
90110-04117	E-10	90183-06041	B- 6		C- 6	90387-125A8	C- 8	90467-09006	D- 6	91001-06020	C-14
90110-05079	E- 5	90185-08097	B-14	90201-20279	D-15	90387-153N3	D-10		D- 6	91006-06008	C- 9
90110-05112	D- 5	90185-08145	C- 9	90201-25490	C- 6	90387-153N7	D-11	90467-10008	B-12	91006-06016	C-11
90110-06145	C- 2	90185-10037	D-15	90201-256E4	C- 5	90387-153N8	D-11		D- 5	91006-08055	C- 9
90116-08218	D-10	90185-10148	C-13	90202-06010	B-13	90387-15550	D- 8		D- 6	91311-05010	D- 5
90116-08318	B- 2		C-13		B-13	90387-227H7	D-14	90467-10035	B-12	91311-05012	B- 3
90116-08365	B-14	90185-12119	C-14		B-13	90387-253N1	C- 6	90467-11028	B-14	91311-06010	B-15
90116-08388	B- 2		C-14		B-14	90401-06115	B-12		D- 6	91311-06016	E-14
90116-08392	B- 2	90185-16127	C-13		D- 5		B-12	90467-11106	B-12	91311-06020	B- 6
90116-08448	B- 2	90201-044A2	C-10	90202-06113	D-15	90401-10096	D-14	90467-20085	B- 9		E-13
90119-06088	B-10	90201-052E2	E- 8		E- 4		D-14	90468-02033	B- 7	91311-06025	B- 5
90119-06108	C-10		E- 8		E- 5		E- 3		B- 7		C- 2
	C-12	90201-060A3	B- 6	90206-12074	D-15	90405-06037	B-12		B- 7		C- 2
90119-06117	C-10		B-13	90208-16019	C- 4		B-12	90468-08086	B- 7		C- 2
	C-12		B-14	90209-06223	C-13	90413-07023	B-12	90468-10050	E- 3	91311-06035	C- 2
90123-08046	D-13	90201-06067	E-14	90209-22082	C- 5	90430-04004	B- 7	90468-26091	C- 3		C- 2
90149-05224	E- 4	90201-065F3	B-13		C- 5	90430-06166	B-12	90480-09364	E- 5	91311-06045	B- 9
90149-06011	D- 5		B-14	90209-22257	B- 4		B-12		E- 7		C- 2
90149-06153	E-12	90201-065G8	C-14	90215-08174	C- 8	90430-10171	C- 2	90480-10068	D- 8	91311-06065	B- 5
90149-08094	C- 8	90201-08083	E- 2	90215-10253	B- 7	90445-05024	B- 7		D-10	91311-08035	D- 2
90150-05020	E- 4		E- 2	90215-20251	C- 4	90445-054E9	B- 7	90480-10258	C-10	91311-08040	D- 4
90151-06038	C- 9	90201-08085	D- 4	90215-21256	C- 6	90445-08171	E-13	90480-12320	C-11	91311-10040	C- 9
90152-05021	E-13	90201-08087	B- 2	90240-08124	E- 2	90445-084E6	B-15		C-11	91312-06012	E-13
90159-05011	C- 4		B- 5	90267-40029	C-10	90445-09083	D- 6	90480-13253	C-12	91316-03008	D- 5
90159-05061	C-11		C- 2	90280-05033	B- 4	90445-09271	B- 6	90480-14023	E-10	91316-05008	B- 3
	C-11	90201-081H4	D-15	90282-07019	C- 4	90445-110F5	D- 6	90480-14229	E- 4	91316-05012	B- 2
90159-06045	D- 7	90201-08310	C- 9	90380-18171	C-13	90446-07112	B-15	90480-15363	B- 6		B- 3
90159-06064	B- 9	90201-08512	B- 8	90383-12022	B-15	90450-32015	B- 6		C-10	91316-06012	C- 5
90170-06010	E-12	90201-08624	B- 7	90386-18115	C-13		B- 6	90480-16284	B- 6	91316-06040	E- 8
90170-06289	C- 8	90201-08759	B- 5		C-13	90450-44046	B- 9	90480-17359	C-15	91316-08030	D- 2
90170-08029	C- 8	90201-08784	B- 5		C-14	90460-68230	B- 9	90480-18411	B-13	91316-10018	B-15
90170-08351	D-10	90201-100F7	C- 9	90387-06388	C-10	90462-05005	B-10		B-14		C- 9
90170-14349	D-11	90201-10118	D-14		E-10	90462-10166	B-15	90501-10312	E-12	91401-16015	E- 2
90170-14350	D-11		D-14		E-11	90462-16172	B- 6	90501-16761	D-15	91401-20015	D-15
90170-16182	C- 4		E- 3	90387-06676	E- 8	90462-16178	B- 2	90501-23630	C- 4	91401-25015	D- 5

NUMERICAL INDEX

PART NO.	GRID NO.	PART NO.	GRID NO.	PART NO.	GRID NO.	PART NO.	GRID NO.	PART NO.	GRID NO.	PART NO.	GRID NO.
91401-25015	D-15	93102-35426	C- 6	93604-10011	B- 5	97003-06012	D- 7	98706-04012	D-14		
	E- 2	93103-10147	B- 5		B- 8		E-14	98906-04006	B- 7		
91701-06042	D-15	93103-25108	B- 4	94110-18215	D- 8	97006-06022	E- 4	98906-04008	E-12		
91701-08032	E- 2	93103-35149	B- 4	94112-17216	D-10	97011-06010	C- 4	98980-06008	B-13		
91701-08038	D-15	93105-45017	D- 8	94210-18263	D- 8	97011-06020	C-13		B-14		
92011-08016	E- 3	93108-23010	B- 3	94212-17264	D-10		E-13	98980-06010	B-13		
92016-08070	C-11	93109-18020	C-13	94332-17112	D-10	97012-08095	B-15		B-13		
92501-06020	B- 9		C-13	94345-18081	D- 8	97016-06020	C- 8	99001-09600	C- 4		
	C-14		C-13	94421-18463	D- 8		E- 4	99002-52500	C- 6		
92701-06012	C- 7		C-14	94425-17464	D-10	97016-06025	D-14	99009-06600	B- 5		
92901-05100	B- 7	93210-07100	B- 7	94581-14108	D-10		E- 2		B- 8		
	E- 6	93210-07540	B- 8	94701-00188	B- 2	97026-06012	C-13	99009-20400	C- 3		
92901-05600	B- 2	93210-15566	B-15	95021-10040	C- 2	97026-06018	B- 2	99231-00025	C-11		
	E- 6	93210-15620	E- 2	95023-06016	D-14	97026-08030	C- 3	99510-10114	B- 2		
92901-06600	B- 9	93210-19123	C- 2	95303-05600	B- 7	97702-50014	D- 7	99530-10014	B-15		
	E- 5	93210-22298	C- 6		E- 8	97706-40530	E-11		C- 2		
92901-06700	C-13	93210-27778	B- 3	95303-08600	D-10	97706-40620	E- 7				
	E-13		B- 3		E- 2		E- 7				
92901-08600	D-10		B- 3	95306-05600	E- 8		E- 7				
	D-15	93306-20204	D-10		E- 8		E- 7				
92902-04100	B-11	93306-20209	D- 8	95316-06700	C- 8	97706-60025	B- 6				
92906-04100	B-12	93306-20446	D-10	95611-10200	C-15	97780-50525	B- 9				
	B-12	93306-20575	C- 5	95616-06100	E-12	98002-08035	D- 5				
92906-05100	E-12	93306-20576	C- 6		E-12	98006-06025	C-14				
92906-05600	E- 4	93306-20577	B- 4	95701-05500	E-11		E- 7				
	E- 9	93306-20578	B- 4	95701-06500	E-11	98501-03008	B- 9				
92906-06100	B- 2	93310-22057	C- 5	95701-12500	E- 7	98501-05010	B- 8				
	D-14	93310-316H7	B- 4	95706-05500	E- 4		B- 8				
	E- 4	93310-522B0	B- 4	95706-06500	B-13	98501-05016	B- 7				
92906-06600	B- 2	93311-42045	C- 5		B-14		B- 8				
	E- 2		C- 5	95801-06010	E-13		E- 6				
	E- 4	93317-21236	C- 7	95811-06012	E- 4	98501-05020	B- 8				
92906-06700	C-13	93320-32403	C-13	95811-06040	B-15	98501-06012	E- 5				
	E- 2	93332-00008	D- 2	95811-06055	B-15	98501-06025	E- 6				
92990-03100	B- 9	93340-21505	C- 4	95811-08016	C- 9		E-14				
92990-06100	C-14	93410-20038	C- 5		C- 9	98503-04014	B-11				
	D- 7	93410-53068	B- 4	95811-08090	B-15	98506-04010	B-12				
	E- 6	93430-08036	B- 7	95811-08105	B-15	98506-04012	B-12				
	E-14	93440-25084	C- 5	95811-10030	D-12	98506-04018	D- 4				
92990-08600	B-15		C- 5	95816-06016	B-13	98506-05010	E- 9				
93101-10002	B- 7	93440-52009	C- 6		B-14	98506-05012	E- 4				
93102-12106	C- 8	93440-52118	C- 5	95816-06025	B- 6	98506-05020	E-12				
93102-12224	C- 4	93450-17129	B- 4		B- 6		E-12				
93102-20108	C- 3	93503-16010	D- 2	95816-08035	D- 4	98506-05030	E-12				
93102-22216	D- 8	93603-12030	B- 8	95826-06030	B-13	98506-06010	D- 2				
	D-10	93603-22028	B- 5		B-14		E- 8				
93102-28022	D-10		B- 7	97001-05012	B- 2	98506-06040	D-13				
93102-35368	C- 6		B- 8	97001-06020	E-10	98580-04008	B-11				

INDEX

(INDIVIDUAL SPEC.)

NUMERICAL INDEX

PART NO.	GRID NO.	PART NO.	GRID NO.	PART NO.	GRID NO.	PART NO.	GRID NO.	PART NO.	GRID NO.
2YK-21611-00	F- 2								
	F- 4								
	F- 7								
3CL-83509-00	F- 4								
1AE-83513-00	F- 4								
123-83516-21	F- 5								
	F- 9								
584-83523-00	F- 4								
2YK-83536-00	F- 9								
3CK-8357X-00	F- 9								
3CK-83580-00	F- 4								
2YK-83972-00	F- 4								
47J-84115-00	F- 5								
233-84127-60	F- 5								
2YK-84303-00	F- 5								
2F9-84314-00	F- 5								
2YK-84320-00	F- 5								
5G2-84324-A0	F- 5								
341-84332-60	F- 5								
198-84334-60	F- 5								
34L-84346-00	F- 5								
2F9-84375-00	F- 5								
2F9-84397-01	F- 5								
4G1-84744-00	F- 4								
47M-85132-00	F- 2								
	F- 4								
	F- 7								
90109-084E1	F-11								
90110-04117	F- 5								
90201-033H3	F- 2								
	F- 4								
	F- 7								
90201-052E2	F- 4								
90267-32146	F- 2								
	F- 4								
	F- 7								
90467-10008	F- 9								
90467-10039	F- 9								
	F- 9								
95306-05600	F- 4								
98506-05030	F- 4								

COPY RIGHT: ALL RIGHTS RESERVED
NO PART OF THIS PUBLICATION MAY BE
REPRODUCED WITHOUT PERMISSION.



YAMAHA

YAMAHA MOTOR CO., LTD.
2500 SHINGAI IWATA-SHI SHIZUOKA-KEN JAPAN

PRINTED IN JAPAN

First edition Dec., 1989

TG